RESCUE PLANE REACHES RUSSIAN FLIERS

STORY ON PAGE 3

2¢ BOSTON EVENING AMERICAN 8 STAR

Entered as second-class matter at Boston Postoffice Copyright, 1939 by N. E. Newspaper Publishing Co.

VOL. XXXVI—NO. 35 BOSTON, SATURDAY, APRIL 29, 1939 28 PAGES

NAZIS DEMAND F.D.R. RESIGN

STORY ON PAGE 2

Down in Bog—Pilot General Vladimir Kokkinaki, who, with his navigator, Major Mikhail Gordienko, made forced landing on Miscou Island, New Brunswick, in Moscow-New York hop. One rescue plane arrived with help today.

International News Photo

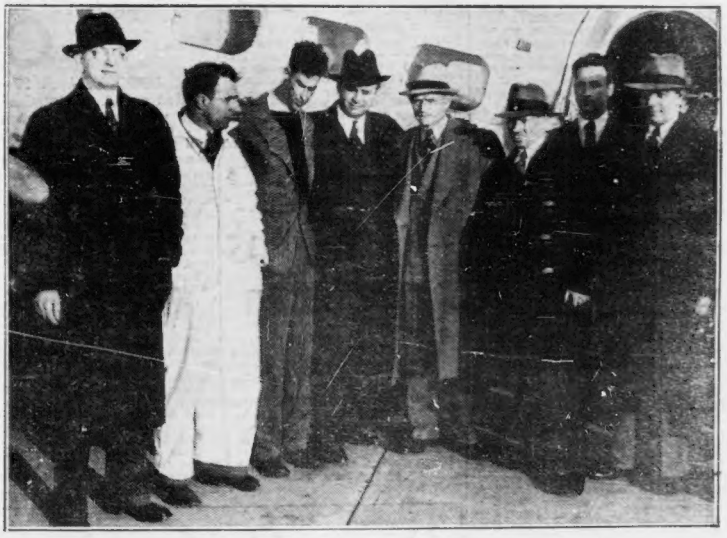

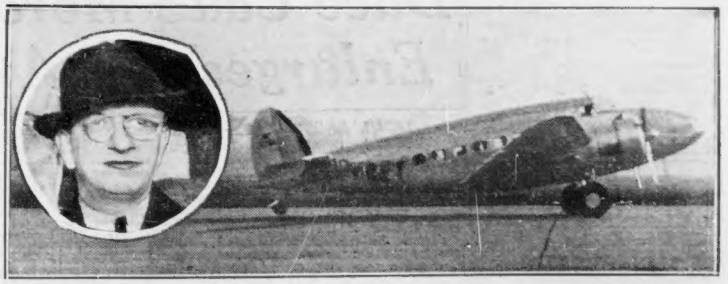

To Rescue—In top photo, occupants of two planes, now winging their way toward Russian fliers downed on Miscou Island, line up at East Boston airport. Below, one plane in actual takeoff. In inset is Dr. Louis S. Spector, who flew here from New York to join party. Russian wording on plane means "Welcome."

Boston Evening American Photos

STORIES ON PAGE 4

NAZIS DEMAND F.D. RESIGN

BERLIN, April 29 (AP)—Germany, through her closely-controlled press, strongly assailed President Roosevelt today, underscored demands for Danzig and colonies and differed on how far Chancellor Hitler had closed the door to peaceful negotiation.

One newspaper, the influential Boersenzeitung of Berlin, suggested that Mr. Roosevelt resign because of the "great number of historical untruths, political mistakes and plain absurdities" that Hitler "proved" yesterday existed in the President's peace proposals, to which the Fuehrer replied before the Reichstag.

In his speech rejecting Roosevelt's request for German-Italian non-aggression pledges, Hitler scrapped his 1935 naval agreement with Great Britain and his 1934 ten-year-old non-aggression pact with Poland.

Even well-instructed Nazi commentators differed on the breadth of the chancellor's answer to Mr. Roosevelt's appeal of April 15, but all agreed it was at least a sharp rebuff, and some called it a "political execution" for Roosevelt.

SETTLES DANZIG'S FATE

The reaction in the free city of Danzig was immediate to Hitler's reference to that former German Baltic city as an open question which sooner or later "naturally had to be solved" and his statement that:

"It should be beyond all doubt that Danzig will never become Polish."

Nazis in Danzig, which since the World War has been connected with the Polish customs administration, began to speculate on the day of their "return to the Reich."

Dienst Aus Deutschland, an authoritative commentary service primarily for foreign circulation, emphasized colonies and Danzig as important elements of the address.

Discussing the "extreme irony" in the speech, the service said:

"One could scarcely blame the German people if it only viewed the American proposals ironically, the more so if a statesman who has succeeded in mastering the most difficult economic and social problems speaks for Germany . . ."

Several newspapers with foreign circulations also expressed the opinion that the door was not shut to further negotiations, but in the main the newspapers of primarily

Continued on Page 6, Column 5

HUNGARY NEXT AIM OF HITLER

BERLIN, April 29 (INS)—Quickly following up his Reichstag speech with political action to cement Germany's friendships, Chancellor Adolf Hitler concentrated today on securing Hungary in the spreading German orbit.

The Fuehrer, who yesterday turned down President Roosevelt's peace proposals and denounced the Anglo-German naval and German-Polish non-aggression agreements, moved swiftly to form a "ring of political friendship" around the Reich in opposition to what he regards as Anglo-French efforts to encircle Germany with potential foes.

Hitler prepared to receive Hungary's two chief diplomats, Premier Count Paul Teleki and Foreign Minister Count Stephen Csaky, who are arriving for a visit of several days.

During their stay in Germany, Teleki and Csaky will engage in important talks with German authorities designed to cement even tighter bonds between Hungary and the Nazi Reich.

It was believed that Hungary-Polish relations also will be discussed.

37 U. S. Warships Sail Up Hudson

NEW YORK, April 29 (AP)—Thirty-seven vessels of the Atlantic squadron moved up the Hudson today in an impressive spectacle of naval might.

While hundreds of spectators watched, battleships, light cruisers, destroyers, submarines, an aircraft carrier and auxiliary ships proceeded toward their berths as part of ceremonies attendant upon the opening of the New York World's Fair tomorrow.

WEATHER

LOCAL—Cloudy and threatening with possible light rain tonight; lowest temperature tonight near 40; Sunday generally fair, warmer; moderate to fresh northeasterly to north winds, possibly strong off Cape Cod.

TEMPERATURES

12 mid. 35	5 a. m. 36	10 a. m. 49
1 a. m. 38	6 a. m. 38	11 a. m. 48
2 a. m. 38	7 a. m. 41	Noon 48
3 a. m. 37	8 a. m. 44	1 p. m. 48
4 a. m. 36	9 a. m. 45	

Warmest this date, 83 in 1903.
Coldest this date, 31 in 1909.

OBSERVATIONS IN BOSTON

	7:30 a.m.	7:30 p.m.
Barometer	30.03	30.09
Humidity	76	80
Wind direction	N	SE
Wind velocity	5	6

High Tide—7:44 p. m.
Height of Tide—10 ft., 1 in., p. m.
Sunrise—4:43 a. m. Sunset—6:41 p. m.

BEWARE OF SPRING COLDS!
Gargle with PEPSODENT ANTISEPTIC containing CHLOR-THYMOL
...Fast...Safe Germ-Killer!

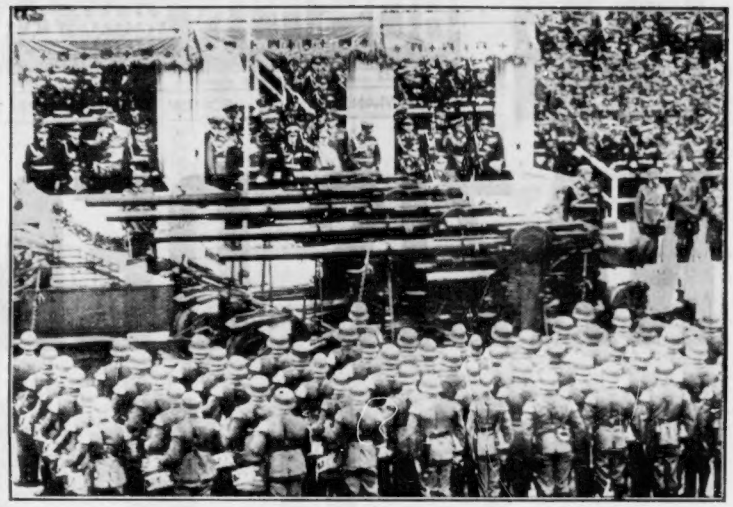

CELEBRATION—Chancellor Adolf Hitler of Germany surveys giant anti-aircraft guns and troops lined up to pay him homage on the occasion of his 50th birthday. The Fuehrer's metallic answer to the Roosevelt peace plea matched the severity of his armament.
International News Photo

De Valera Warns Britain Of 'Conscription Revolt'

LONDON, April 29—An Irish outcry against the conscription of Irish living in England created a delicate situation today. Prime Minister Neville Chamberlain was in receipt of a message warning the government against trying to conscript Irishmen for the British army.

In the message, Prime Minister Eamon de Valera of Eire served notice that application of conscription to the Eire-sympathizing minorities of Northern Ireland might result in a revolt.

De Valera also protested against possible drafting of Irishmen who live and work temporarily in England, Scotland or Wales.

The communication was delivered to Chamberlain's residence by John W. Dulanty, high commissioner for Eire permanently stationed in London.

Anti-Irish hostility, aroused in England over bombings attributed to the illegal Irish Republican Army, was reversed after Chamberlain's conscription announcement on Wednesday, because of reports that Irish living in England will be forced into military service along with Englishmen.

This decision was expected by some to be announced when the military training bill is introduced in Commons Monday.

F. D. 'CHAT' MAY ANSWER HITLER

WASHINGTON, April 29 (AP)—President Roosevelt may reply to Adolf Hitler in a "fireside chat" over the radio, it was said in usually informed congressional circles today.

Responding yesterday to Roosevelt's recent plea that Germany and Italy promise not to invade or attack 31 independent nations for at least 10 years, the German chancellor offered peace pledges to these states — provided they asked for them and accompanied their requests with proposals he considered suitable.

White House aides said the speech Roosevelt would deliver Sunday afternoon, opening the New York World's Fair, was written before Hitler began his address.

Someone thought he heard the Chief Executive mention the Chancellor, and say "the door was left open an inch," while talking with royal visitors at Hyde Park, N. Y., but there was no clarification of the meaning of this reported remark.

Duce Calls More Troops, Enlarges Vast Armaments

ROME, April 29 (AP)—Premier Mussolini informed his cabinet today the Italian army would be strengthened "in size and equipment."

Il Duce gave his ministers a detailed report on the conference he had two days ago with the minister of finance, Paolo Thaon Di Revel, Jr., and the chief of the general staff of the army, Gen. Guiseppe Pariana, at Mussolini's country retreat at Rocca Delle Carminate.

Plans were drawn at the conference for increasing the nation's military power.

A communique after today's cabinet meeting said:

"The new appropriations allocated to the Army are designed to increase still further its efficiency, both from the point of view of effectives and from the point of view of equipment and territorial defensive organization."

Italy now has an estimated 1,250,000 men under arms.

At the time the last contingents of reservists were recalled for service, it was announced officially the government had no intention of calling up additional classes except in "exceptional circumstances."

Informed Fascists have suggested, however, that England's adoption of compulsory military training might necessitate an increase in the size of the Italian army to maintain the ratio of power.

France, Rumania In Agreement

PARIS, April 29 (AP)—The French foreign ministry announced today after a final conference between the foreign ministers of France and Rumania on formation of a European alliance that the two countries were "in perfect accord."

INDEX

WHERE TO FIND COMICS

Annie Rooney	8	X-9	22
Puffie	24	Blondie	20
Hallo	25	Skippy	22
Henry	22	Mandrake	22
Popeye	22	Phantom	22
Bringing Up Father			6

FEATURES

Boston After Dark	17
Camilla	20
Classified Advertisements	21
Crossword Puzzle	18
Editorial	16
Elsie Robinson	17
Financial	11
Girl About Town	16
Radio	10
Theater, Films	12, 13
Sports	23, 24, 25, 26, 27
News of the City	4
News of the Nation	5
News of the World	2, 6
News of New England	3, 7, 8

Planes Reach Soviet Fliers in Icy Marsh

MONCTON, N. B., April 29—From Boston, New York and Canadian air bases, rescue flights converged here today in the mercy dash to two Soviet airmen, forced down onl isolated Miscou Island in their non-stop flight from Moscow.

MAP SHOWS POSITION OF RUSSIAN FLIERS

FLY TO AID—I. Mitzner, Amtorg radio engineer, Victor Butusov, Soviet air representative in U. S., P. Pozlov, Amtorg engineer, and Semon Borisenko, left to right, as they arrived at East Boston airport, prepared to take off in plane to rescue stranded Russian pilots.

Two rescue planes—bearing a doctor, Russian officials and crack American pilots—landed here after a speedy dash from Boston.

The party prepared to continue on by train to Shippegan Island, 26 miles from the marshlands where Pilot General Vladimir Kokkinaki and his radio-navigator, Major Mikhail Gordienko, crashed in the fog.

ONE FLIER INJURED

At the same time Canadian planes flew over the stranded victims—one ship landing on the ice-bound marshes.

Observers in a larger Canadian Airways plane flew low over the intrepid Russian fliers but dared not risk a landing.

H. F. Jones, pilot of the plane, said the Russian ship was cracked up on flat marshland, close to the water.

"I couldn't land," Jones reported. "But I dropped low and saw both men, surrounded by a group of Miscou Islanders. On of the fliers waved, indicating he was all rigit."

Observers said the other flier was sitting by his ship, apparently injured. Earlier reports stated that General Kokkinaki had suffered a broken rib in the crash.

VANDERBILT PLANE THERE

The small rescue ship which landed was piloted by Joseph Anderson, also of Canadian Airways. He succeeded in alighting about a mile from the wrecked Soviet plane.

First of the Boston ships to arrive here was Harold S. Vanderbilt's 14-passenger Lockheed, dispatched in reciprocal assistance for the aid offered by the Soviets to round-the-world Howard Hughes in his memorable flight a year ago.

On board was Dr. Louis S. Spector, a New York physician who speaks Russian, and Albert I. Lodwick, airplane manufacturer and friend of Howard Hughes. Lodwick chartered the ship in the name of Hughes to aid the stricken fliers, one of whom suffered injuries in the crash.

At the controls was a crack pilot, Russell Thaw, son of Harry K. Thaw and Vanderbilt's personal pilot. Co-pilot was Thomas Revierly.

Others in the group were Victor Butosov and Peter Kozolov, officials of the Amtorg Trading Corporation.

The second ship brought me-

Continued on Page 7, Column 4

GROWN-UP!—Chic in the latest fashions for milady, Gloria Vanderbilt, 16-year-old heiress to millions, returns to New York from Cuban cruise with her aunt, Mrs. Harry Payne Whitney, who engaged in bitter custody battle with Gloria's mother, Mrs. Gloria Vanderbilt. Young Gloria bears striking resemblance to her mother.

Samoset Hotel, Plymouth, Burns

PLYMOUTH, April 29 (AP)—The old Samoset Hotel, whose register contains the names of Daniel Webster and Presidents McKinley and Coolidge, was swept by fire today.

Used only as a summer hostelry, the four-story, 150-room structure was unoccupied.

Firemen from Kingston, Duxbury, Middleboro and Marshfield responded to a general alarm but the interior of the building was destroyed before the flames were extinguished.

The hotel, built in 1846, is owned by Joseph Nogueria. It is assessed for $25,000.

OPEN PALESTINE PARLEY

CAIRO, Egypt, April 29 (AP)—Arab leaders of Palestine, Egypt, Iraq, Saudi Arabia and Transjordan assembled here today to consider latest British proposals to settlement of the Palestine problem.

A SOLOMON IN FILMLAND

CAROLE LOMBARD

HOLLYWOOD, April 29 (AP)—If, mister, you've found the management of even one member of the female species a problem, listen to the story of George Cukor and Eddie Woehler.

Cukor is director of "The Women" which brings together a cast of 135—topped by Norma Shearer, Joan Crawford and Rosalind Russell—without a single man on the call sheet. Woehler is his assistant.

The big decisions will be Cukor's. He might be called Solomon for the purposes of this piece.

To the personable Woehler will fall the job of seeing that players are on time, that everybody's troubles are ironed out.

"They're all nice people," he says with a smile, "and I think we'll get along perfectly. I believe that because this is something different, the girls will be on their toes and anxious to make it an important success."

With production barely under way, there already has been one fight.

ROSALIND RUSSELL

Fatal Jail Fire Still Mystery

State Fire Marshal Stephen C. Garrity reported today that a fire which took three lives at the Worcester County jail, April 30, was of "undetermined origin" and that there was "no evidence of incendiarism."

"Various theories as to the cause have been advanced in the absence of positive evidence," the marshal added. "No definite cause has been determined."

He further said that "all persons supposed to know or having means of knowing material facts" were examined during the inquest.

The three prisoners, one a Canadian, perished in underground cells of the jail.

NAVY CAPTAIN RETIRES

Forty years in the navy, Capt. Sam Colby Loomis, in charge of the naval hydrographic office here since July 1, is retiring.

IDENTIFY MALDEN AMNESIA VICTIM AS NEW YORK WIFE

A 35-year-old, well-dressed woman, found semi-conscious in a taxicab and taken to the Malden Hospital last night, identified herself today as Mrs. Marilyn Cameron of 77th street, New York.

Boston Evening American Photo

TO WED—Marie Vescio, 16, of Norwood, whose elopement to New York was cut short, will marry Alva C. Nordstrum, 20, in June with parental blessing.

The woman, apparently a victim of amnesia, said she had been visiting friends in Malden but offered no other information to hospital about her identity, other than her name and address.

She remained at the hospital until arrival of her husband.

The woman, who was about five feet, three inches in height, wore an expensive mink coat and a wrist carried jewelry.

A taxi driver, John O'Donnell, said he picked up the woman at a drug store, where police found she had purchased some medicine.

Believing she might have taken an overdos, hospital doctors administered a medicine to neutralize the effect.

Defer Sentence Of Confessed Salem Robber

SALEM, April 29—Three more weeks of suspense hung today over an attractive young wife and five children when Lionel Bernier, 29, heard the date for his sentence on three counts of robbery and one of larceny of $350 postponed until May 20.

Bernier had pleaded guilty to the charges, and was to have been sentenced today.

The postponement was granted by the lower court to allow the prosecuter to present evidence in the case, which involves two other men, Raymond J. Bernier, 21, no relation to the older man, and Roland C. Gauthier, 18.

The younger Bernier is scheduled to go on trial in the same court on the charges to which his namesake pleaded guilty. Gauthier, accused as the third man in a ring which, police say, held up at least two chain stores and a gasoline station, pleaded innocent.

The three were admitted to bail pending further proceedings.

During the time the robberies were committed, the Berniers had disappeared from their homes.

When they returned, a week later, Lionel suffering with a bullet wound, they told a story that aroused police suspicions. Raymond was subsequently picked up in Boston, apparently suffering from loss of memory.

AND DEATH GRINS—Thursday, the Evening American published a picture of the wreckage of the suicide-car of Lester Nicholson in Billerica. Today, John Smith, chief engineer at the Massachusetts Hospital School, Canton, pointed out the grinning death's head in the mass of ruins (circled) . . . eyes, nose, teeth.

Boston Evening American Photo

DAYLIGHT SAVING 2 A. M. TOMORROW

Remember daylight saving time?—Well, it begins again tonight.

For those bewildered householders who are always doing things wrong the instructions couldn't be simpler.

Just set your clocks ahead one hour before you go to bed tonight. All Massachusetts clocks officially change from 2 a. m. to 3 a. m. tomorrow morning—but perhaps you better forget this part. Stick to shifting the hour forward at bedtime and you'll escape the usual woes that go with the yearly change.

Train schedules will continue to read standard time, but nearly all trains are being shifted to conform to the new time. Those who daily get an 8 o'clock train will still get the same time, even though the official time table reads 7 a. m. Buses, planes and steamers have made the same convenient arrangement.

Don't forget. Tonight's the night and the clocks are one hour ahead until daylight saving time ends in September.

French-Spain Border Closed

PARIS, April 29 (INS)—Reports that violent incidents occurred in Gerona, Spain, today caused officials of Generalissimo Francisco Franco's government to close the frontier.

Authorities at Perthus, on the French border, refused to give any explanations, but the belief was held along the frontier that the Spanish officials sought to keep news of the Gerona unrest from spreading.

SEE PAGE

GrimReaper Smiles in Crash Photo

The Grim Reaper Views His Handiwork.

Such might have been the outline of this remarkable photograph reproduced from Thursday's Boston Evening American, showing the wreckage of the Nicholson suicide automobile in Billerica.

Close examination of the tangled mass of iron and steel reveals a nearly perfect picture of the Grim Reaper, death mask and all, with a diabolical grin on the features.

Further study shows what appears to be a hat crowning the head.

John Smith, chief engineer at the Massachusetts Hospital School in Canton, in a letter to the American, calls attention to the peculiar formation of the twisted wreckage.

The fatal accident, the results of which are depicted here, occurred when Lester P. Nicholson of Billerica, after stabbing his wife in a family quarrel, deliberately committed suicide by crashing his car head-on into a 10-ton tank truck, while driving at the rate of 70 miles an hour.

The automobile was wrecked and the truck tossed 60 feet by the impact.

3 BEAT PRISON GUARD

BRIDGEWATER, April 29—In an attempted break from the state farm here, three inmates of the mental delinquent section, all committed for larceny and robbery, today set upon and seriously injured a guard who was escorting them to the motion pictures at the institution.

Only prompt intervention by two other officers saved the wounded man's life, according to Superintendent James E. Warren.

The injured officer was Thomas Hayes, who had just escorted his charges through one of the institution's doors, and was stooping over in the act of locking the door when the three attacked him.

The men were armed with metal-studded wooden blocks used on the legs of the farm beds in place of casters, Warren disclosed.

The first blow cut Hayes' head and half stunned him. As he grappled with the men the guard yelled for help, and he and his assailants tumbled down a short stairway.

His cries were heard by Guards John Miskinis and Edward Radka, who were in nearby corridors.

ELSIE ROBINSON writes the woman's viewpoint, discusses every-day affairs and problems, regularly in the Boston American.

GRIEF'S SUSPENSE—Mrs. Lionel Bernier, shown with two of her five children, today learned that the date for sentencing her husband, Lionel, 29, was postponed until May 20. Bernier pleaded guilty to robbery and larceny.

Boston Evening American Photo

ORDER 3 RING DEAD EXHUMED

PHILADELPHIA, April 29 (INS)—Spurred by confessions from two principals in Philadelphia's notorious murder-for-insurance ring, detectives today obtained court permission to exhume the bodies of three more of the upwards of 100 victims suspected to have been caught in the conspiracy's deadly toils.

Court orders directing that the bodies of John Mandiuk, Antonio Romualdo and John Woloshyn be dub up provided the latest development in swift moves by which authorities expect to involve more than 75 suspects in America's greatest "mass murder" case.

The remains of the men—whose respective widows all are held without bail on murder charges—will be disinterred Monday, authorities said.

Immediate chemical examination will be made on the bodies of the first two men, investigating officials revealed.

Reveals 'Test Tube' Baby Secret as Aid To Other Women

CHICAGO, April 29—To point the way to other women who want to be mothers, but who cannot fulfill their dream, Jean Gordon, 28-year-old Chicago divorcee, today described how she underwent preparations for a "test tube" baby.

Two weeks ago, she revealed, a prominent physician gave her the first of three treatments, all to take place within 30 days.

"The man went to the doctor's office in the afternoon, and submitted to his part in the experiment. I went that evening. It required only a few minutes."

SELECTS "PERFECT MAN"

Miss Gordon disclosed that the father of her "laboratory baby" is the husband of another woman—a "perfect specimen of virile American manhood" whom she has known for four years, and they have been discussing the experiment since last January.

"He is tall and dark, with curly black hair and dancing dark eyes—just the type of man any woman would select to be the father of her child," said Miss Gordon.

She added:

"I examined my conscience thoroughly before I decided on this step, and came to the conclusion that just because a woman does not care to wed, there is no reason she should be deprived of the glory of motherhood.

SHARES HER SECRET

"It was my plan to keep this secret locked in my heart, but other women must face the same problem. There must be hundreds of women, many married, who yearn for motherhood and are thwarted. So I decided to describe my own case to help them."

Miss Gordon's disclosures came only a short time after Mrs. Virginia Cleary, 28, announced that she is seeking a "perfect father" for a test tube baby.

She is suing for divorce from her husband, John, 42, who refused his consent to the procedure.

International News Photo

TUBE BABY — Miss Jean Gordon, Chicago divorcee, reported awaiting "blessed event" after having submitted to scientific treatment for a "test tube" baby.

KELLY'S SISTER LOSES JOB

Miss Catherine A. Kelly, sister of former Lieutenant-Governor Francis E. Kelly, today was listed among 14 employes of the State Welfare Department to be dropped as an economy measure May 13.

Announcement of the cut was made by David I. W. Armstrong, newly appointed head of the department.

Armstrong said that 13 of these given notice of dismissal were discharged because of budget requirements. All are classed as "emergency junior social workers."

Miss Kelly, he said, was given notice because of Gov. Saltonstall's orders that no probationary employe who took non-competitive examinations for their jobs may be retained long enough to qualify them as permanent employes. Miss Kelly was appointed a senior statistical clerk Dec. 1, following a "non-com exam."

The 13 junior welfare workers given notice of dismissal were: Jane J. Brennan of Somerville, James A. Carr of Jamaica Plain, Lena K. Cloutier of Orange, Mrs. Gertrude Holland of North Chelmsford, Mrs. Barbara Fearing of Winthrop, Mrs. Anna M. Gaffey of Wollaston, Daniel F. Gaines of Belmont, Mrs. Estelle S. Mawr of Dorchester, James K. McGrahey of Lawrence, Mrs. Esther C. O'Connor of Arlington, Murray J. Potofski of Brighton, Thomas A. Regan of Roslindale, and John E. Roberts of Lawrence.

They received $1320 a year.

25-FOOT FALL—Small boy points to spot on superstructure of bridge where 6-year-old Joseph Ramondi of Mattapan fell while sliding down the incline. Joseph was taken to Boston City Hospital, where his condition is critical.

Doctors to Fight Birth Data Law

Acting on the expressed disapproval by more than 2000 Massachusetts doctors of the state's law making it a criminal offense to give birth control advice to women, 400 representative physicians have organized a Committee for the Defense of Medical Rights, with headquarters in Boston, it was announced today.

Massachusetts, it was pointed out, is the only state in which such a law is in force. Officers of the newly former committee are: Dr. William H. Robey, president; Dr. Robert L. DeNormandie, vice president, and Dr. Somers H. Sturgis, secretary.

Dr. DeNormandie made the announcement.

Lewis Demands Coal Showdown

NEW YORK, April 29 (AP)—John L. Lewis, CIO chieftain and president of the United Mine Workers of America, today called for a showdown in the contract negotiations between Appalachian bituminous coal operators and the union.

Shortly after the committee of four operators and four miners convened today, the operators withdrew until 3 p. m. to discuss the contract question privately.

Lewis later told reporters it was his opinion **"that this farce should be ended and by next week the operators should have decided"** whether they would make up their minds and sign a contract.

JOSEPH RAMONDI
Hurt in 25-Foot Fall

Boston Man Run Over by Train

LOWELL, April 29—Robert H. Petty, 17, of Union Park, Boston, is in a serious condition in St. John's Hospital and it is feared his left leg may have to be amputated as the result of him being run over by a freight train early today.

Shortly before 2 o'clock Petty is said to have tried to hop a Boston & Maine freight train in the Lowell yards, bound for Boston. He slipped and a wheel passed on his left foot, severing it at the ankle.

Petty was recently married and lives with his bride at the Boston address. Recently he had been visiting his parents, Mr. and Mrs. Arthur Petty, of Gorham street, Lowell.

Nazi Commission 10,000-Ton Cruiser

HAMBURG, Germany, April 29 (AP)—The German navy today commissioned its newest 10,000-ton cruiser, the Admiral Hipper.

The vessel, named for the late Admiral Franz von Hipper, last commander-in-chief of the German high seas fleet during the World War, is armed with eight eight-inch guns in twin turrets, 12 four-inch and 12 1.46-inch anti-aircraft guns and four triple torpedo tubes.

Wife Shoots Brother Of Cong. Disney

ENID, Okla., April 29 (INS)—Clarnce Disney, 35, brother of Congressman Wesley Disney, of Tulsa, was in a serious condition in an Enid Hospital today after his wife shot him with a .25 calibre gun. He managed to seize the gun from her, she obtained another and killed herself, he said.

FLEET THROUGH CANAL

CRISTOBAL, Canal Zone, April 29 (AP)—The United States naval fleet units returning to the Pacific has completed transit of the Panama Canal in 38 hours.

TUFTS-JACKSON JUNIORS AWARD HONORS

JANE CARTER
Senior President

Pretty coeds and stalwart campus heroes were honored today at Tufts and Jackson Colleges in Medford as Junior Week-end reached its annual climax with the distribution of honors for the coming year.

Among the girls chosen to lead their fellow students were Miss Jane Carter, of Montclair, N. J., new president of the senior class of Jackson College; Phyllis Hayward, West Islip, N. Y., junior class president; Virginia Vibert, Gloucester, elected to head the sophomores, and Henrietta Brown, Quincy, president of the Jackson Outing Club.

Another co-ed whose college mates singled her out was Miss Theiss English, Lebanon, N. H., president-elect of the Jackson Student Government, vice president of the Athletic Association, and winner of an all-around sports trophy. Elected president of the Jackson All-Around club was Barbara Nicholson, Orleans, and Elizabeth Emmons, of Warren, Me., is the new president of the Jackson Athletic Association. Anne Leuthy, Roslindale, takes over as Jackson editor of the Tufts Weekly.

Signal honors were bestowed on Arthur Griffin of Medford, Tufts football captain, who was elected to Tower Cross, senior honorary society, and named assistant editor of the 1940 annual.

Bruce Russell, Medford, another football man, was elected president of the Tufts Varsity Club.

Alfred Symonds of South Norwalk, Conn., and Fred Dickerman, Lynn, were made co-editors of the Tufts Weekly, and Fred Jenkins of Medford, basketball star, was elected president of the Athletic Association and editor of next year's annual.

Phyllis Hayward Henrietta Brown
Honored at Jackson

Woman Dies Hearing Speech by Hitler

LOWVILLE, N. Y., April 29 (AP)—While listening to a broadcast of Adolf Hitler's speech yesterday, Mrs. Anna More Volovic, 58, died of a heart attack. She was a classmate of Secretary of Labor Perkins at Mt. Holyoke College.

VIRGINIA VIBERT
Sophomore President

BRINGING UP FATHER

YES- MR. SAM PULHOUSE-MY SON AND HIS BRIDE ARE GOING TO VISIT US AND I WANT THE HOUSE DONE OVER-YES- THE HOUSE WILL HAVE TO BE ALL REDECORATED-
NOW- WHAT- MAGGIE?
I'M REARANGING THE HOUSE FR OUR SON AND MISWIFE'S VISIT- NOW-THMUSIC-ROOM CAN BEIADE INTO A PLAYROM FOR THE BAY- AND-
-THE GUEST ROOM FOR THE LURSE-THE BABY CAN HAVE YOUR ROOM AND THE TWO ROOMS UPSTAIRS FOR SONNY- YOUR SMOKING-ROOM CAN BE THE BABY'S BREAKFAST-ROOM-
LISTEN-BUILD ME A DOG-HOUSE BIG ENOUGH TO GET A BED IN - AND PUT AN ELECTRIC LIGHT IN IT-
MY- DAT MUST BE AN EDUCATED DOG-
4-29

Jiggs Takes No Chances

POLES MASS 1,300,000 MEN, DEFY HITLER

Planes Guard Cities, Ready to Raid Nazis

WARSAW, April 29 (AP)—Poland, faced with German demands on Danzig and the Polish Corridor, took extra military precautions on her frontiers today and warned Adolf Hitler his Reichstag speech had only "stiffened" Polish resistance.

The Polish press, a few hours after political editors had been summoned to the foreign office for a conference, unleashed a bitter attack on Hitler, declaring his denunciation yesterday of the German-Polish non-aggression pact and his new demands had "completely destroyed" all hopes of peaceful co-operation.

At the same time the Polish war ministry set in motion a series of precautionary measures, especially near Danzig. Most of the measures were not disclosed, but Poland already had 1,300,000 men under arms.

PLAN GERMAN RAIDS

The army scheduled huge demonstrations of air strength over all cities for Sunday. Polish citizens then will have an opportunity to view fast bombers and pursuit planes never exhibited in Poland before, and of the type which, the army said, would raid Germany in event of conflict.

The tone of the press emphasized the firmness of Poland's attitude expressed by a foreign office spokesman that attempts to put pressure on Poland would be answered **"promptly and in the same manner,"** the independent newspaper Kurjer Poleki said.

"Hitler's speech was a speech of a man burning all his bridges—bridges that would have permitted Germany to avoid throwing herself into the precipice of war."

PRICE OF PEACE

"The one-sided denunciation of the naval treaty (the 1935 Anglo-German naval pact) was accompanied by demands for colonies, brutal rejection of the hand bringing peace from across the sea (President Roosevelt's), and the burning of the bridge uniting Poland and Germany in the form of a non-aggression pact—these were the elements of the speech."

The paper declared Germany demanded Danzig and "our sovereignty over part" of the Polish Corridor as the price for resuming the non-aggression treaty and that "not a single Pole will agree" to such a price.

"We will never exchange our rights for a worthless scrap of paper, the paper declared.

The nationalistic Warszawski Dziennik Narodowy, in an obviously inspired editorial, said **"Poland has nothing to give Germany. In no case will we give up our firm decision to defend our rights in Danzig and the integrity of Pomorze (Polish Corridor).**

"Hitler's denunciation of the non-aggression pact will only contribute to the dispersing the illusion among the few Poles who believed in the possibility of an understanding with Germany."

Danzig Nazis Await Hitler

FREE CITY OF DANZIG, April 29 (AP)—The Danziger Vorposten, mouthpiece of Danzig Nazis, declared today that the Free City from now on would be Reichsfuehrer Hitler's "personal concern."

Hitler's Reichstag speech yesterday in answer to President Roosevelt's peace proposals, the newspaper said, has put an end to all conjecture over the possibility of a Polish protectorate over this once-German Baltic port.

"The Fuehrer's speech," said the Vorposten, "has relieved us of worry about Danzig's future. Its fate is now the Fuehrer's personal concern.

"Whatever may happen our fate will not be worse than what Hitler proposed to the Poles when he asked for the return of Danzig to the Reich."

EXPLODING WHEEL FATAL

MATAWASKA, Me., April 29—A sawing machine pulley which flew apart caused the death here of Alfred Baron, 58, and injured Emerson Stadig, an automobile mechanic.

REVIEW—King George of England, formally attired, looks over the guard of honor of the Artists and Rifles, territorial regiment composed of artists and writers. Since British conscription thousands of youths have joined the territorial army.

International News Photo

France Fears Nazi Coup

PARIS, April 29 (INS)—Chancellor Adolf Hitler's assurances in his Reichstag speech that the Reich has no further territorial demands against France failed to ease the apprehensions of the Paris government today.

Authoritative quarters expressed fears that Hitler's address may presage a German naval coup or a sudden move to take over the free city of Danzig.

In the French view, the Fuehrer tore up his written promise not to attack Poland when he denounced the German-Polish agreement. One French source said:

"Hitler has got Europe where he wants it—in a condition of frantic uncertainty."

ANGLO-RED PARLEY HITS SNAG

LONDON, April 29 (INS)—Soviet-British negotiations aimed at a possible Anglo-French-Russian triple entente against aggression ran into trouble today as British Foreign Secretary Lord Halifax conferred with Soviet Ambassador Ivan Maisky.

British quarters said the two diplomats were reviewing the status of negotiations and asserted conversations were proceeding with suggestions from both sides. But Soviet circles declared the conversations were "very unsatisfactory and inconclusive."

Soviet quarters said Maisky, apparently upon instructions from Moscow, sought assurances that the Anglo-Polish and Anglo-Rumanian mutual aid arrangements would not be directed against Russia.

Maisky also was said to have asked Halifax to extend firm British guarantees to Estonia and Latvia and to guarantee Russia's territorial integrity in exchange for full Russian reciprocity.

Lord Halifax was said to be "evasive" when confronted with these demands. The Soviets said they anticipated the British government would formulate a counter-proposal. Meanwhile, there was still no indication as to when a British reply to previous Russian proposals could be expected.

Earlier Soviet proposals, never fully revealed, were concerned with military and technical aspects of the proposed "triple entente."

The British government, meanwhile, remained firmly determined to meet any threat of a German naval race following Hitler's denunciation of the Anglo-German naval pact by building "ship for ship" to maintain Britain's superiority at sea over the Reich.

What Boston Thinks of Hitler

HAS FOES HERE---AND FRIENDS, TOO

A note for the editor:

Dear sir: I would take it as a personal favor if you would make far and few between such assignments as you just thought up for me. It was a good idea, but look what happened.

"Go out and see what the man in the street thinks about Hitler's speech," you said.

I talked to about 20 persons in an hour and they were about equally divided, pro and con. They said, somewhat in this order:

"Hitler is right. He's only getting back what was his."

"Hitler is mad. He'll get the whole world into war."

I got a piece of candy from two people celebrating their third wedding anniversary—their baby'll be two next month! I got a glass of orangeade from a very happy old fellow, and I got a neat foot in the ankle just above my instep. I'll show you the bruise.

Well, these people made sense:

John F. Fitzgerald of Myrtlebank avenue, Quincy, said he thought Hitler was getting back only what had been taken from Germany by the so-called democratic nations at Versailles.

P. J. Powers of Lawbwood place, Charlestown, said:

"Hasn't he gotten back all he lost by now? It's too bad this has to go on. We're headed for another war, and we should have had our lesson in the last one. America, particularly, went into the war to save democracy, and look at democracy now."

Mr. Powers also had an excellent suggestion of his own. He thinks the world should go back to Christian principles.

James Hedges of Halleck street, Dorchester, and his pretty wife, Georgia, were the married couple I mentioned. With them was Vera Hedges James' sister.

James felt Hitler was right; that he deserved what had been taken from him. The girls were against him.

"My little baby'll be two next month," said Mrs. Hedges softly. "That's why I don't like war."

Then I made the mistake of going up to a group arguing furiously about Communism and Socialism. I started to say:

"Did you fellows hear Hitler's speech?" And that was when I got kicked in the leg, and also when I left. I went home.

Incidentally, everyone I talked to was against war, and not one of the young fellows said he would fight unless an army came to this country.

I'm against war myself, especially when just to ask a question about it gets a guy a boot in the shins.

JOE CARTER, (first casualty—if there is a war).

Nazi Press Cry For F. D.'s Scalp

Continued from Page 2

domestic distribution generally ignored the possibility of negotiations and concentrated on angry denunciations of Roosevelt.

Hitler's paper, Voelkischer Beobachter, in a double front-page headline underlined in red, said:

"The entire world was the earwitness to the crushing rebuff of Roosevelt," and added:

"After this political execution of Roosevelt by the Fuehrer, one is inclined to ask, 'Who would dare to speak today about Roosevelt's message?'

ROOSEVELT 'ARROGANT'

"What authority justified Mr. Roosevelt in sending his arrogant telegram to Berin? He must let it be said today that the head of the great German Reich declines to make explanations of the policies of the Reich, also speak upon request, to any one other than the German people, which alone has the right to request an accounting."

Sunday's Paper

Race Track Machinations Exposed
Story Behind 'Little Sir Echo'

Murder at Maranacook Lake
Pity the Poor, Rich Playboys

When Jim Corbett Licked John L.
Ed Wynn Tells How to Train a Wife

By GEORGE LEWIS

AT LAST it can be told. No longer a shroud of secrecy over insidious, behind-scenes operations at race tracks.

No more a pall of concealment to protect human vultures that prey on unsuspecting bettors.

Tomorrow, the Boston Sunday Advertiser rips the dark curtain that has hidden grim and startling facts.

Don Meade, noted jockey who was suspended and later reinstated in the "Sport of Kings," TALKS, and the Advertiser publishes every word he says.

Trickery, treachery, perfidy and fraud—each act of deceit, every artifice and all cheating are dragged from shadow into sunlight.

Don't miss this Advertiser feature!

Ed Wynn

Don Meade

"LITTLE SIR ECHO" is one of the nation's favorite songs. Thousands sing it. But few, if any, know that 50 years ago Massachusetts Girl Scouts knew and loved the melody.

Tomorrow, under the apt caption "Behind the Tune," the Sunday Advertiser's GREEN MAGAZINE gives the history of "Little Sir Echo" and explains its amazing rise to popularity.

HAIR-RAISING MURDER—that accurately describes the true crime story that comes to the GREEN MAGAZINE from Maranacook Lake, Winthrop, Me. A woman slain, a man arrested, a suicide in a jail cell—here, is proof that truth can be stranger than fiction.

IF YOU'VE ENVIED playboys—those "glamour men" whose principal worry seems to be the spending of money, you may change your mind tomorrow, when you read the Advertiser's story about Potter d'Orsay Palmer, much-married Chicagoan who eloped last winter.

"GENTLEMAN JIM CORBETT" fights John L. Sullivan in Austen Lake's GREEN MAGAZINE biography of the immortal "Boston strong boy."

This is a true and unbiased account of one of the ring's most frequently discussed battles, dramatically depicted by an outstanding sports writer.

STOUT OR SLIM, you will not overlook Dr. Gayelord Hauser's "Thousand-Dollar Diet." Here, awaiting FREE, is the internationally famous road to health and happiness.

ALL NEW ENGLAND is reading Jack Conway's story of Archbishop Francis J. Spellman, who has been called from Newton to head one of the Roman Catholic Church's most important areas.

Tomorrow, in the Sunday Advertiser, Mr. Conway, friend and admirer of Archbishop Spellman, continues his inspiring tribute.

THE DEBS OF 1939 have been selected. You're interested, of course. And you want to read their names and see their pictures.

That will be your privilege and pleasure tomorrow, when you see your Advertiser.

LONG CONCEALED has been the fact that Franklin P. McCall, the youth whom Florida executed for the kidnaping of the little Cash boy, planned a daring and dramatic escape from his death house cell.

The plot, frustrated before it could be put into operation, provides one of the Advertiser's most interesting features.

NEW PROSPERITY for Boston and New England looms. After a discouraging period of inactivity the Federal Government wakes up to the fact that this city, nearer than any other American port to Europe, is the logical base for trans-Atlantic airliners.

THE SPORTS PARADE presents information and entertainment for every member of your family. Here, you will find the nation's leading writers and commentators, including Austen Lake, Jack Conway, Ed Cochrane, Bill Corum, Bob Considine, Dan Parker and Joe Cashman.

You will not want to miss Dave Wilson's code table—particularly not if you're concerned with selecting likely winners at race tracks.

Nor will you neglect Walter Kiley's remarks about the Bees and their new "sting."

THE CROWN OF COYOPAN, the thrill-packed novel you began last week, continues in the AMERICAN WEEKLY. H. Bedford Jones is the author.

Comedian Ed Wynn gives his prescription for his wife's cultural development.

Nor will you omit the problems of blue-blooded Major William Bradhurst Osgood Field and his red-blooded, former night club singer wife.

A delightful article, "Girl and Bird," is beautifully illustrated with pictures of a young dancer who lived alone on a lonely sea island, studying the curious gannets and capture in rhythm their moods and flights.

Other AMERICAN WEEKLY features:

"American Art 2000 Years Old." "Science Puts the Egg Before the Chicken." "Your Life May Depend on Scientifically Packed Foods." "A New Force to Banish War." "How to Be a Bride." "Bombs That Are Blessings." "The Trickiest Hats of the Season," and Anita Loo's explanation of why many "Gentlemen Prefer Blondes."

HEAVE HO!—Girls participating in the Congress of Beauty, part of the New York World's Fair opening tomorrow, get into shape by indulging in a tug-o'-war with the fair's bus hostesses.

International News Photo

50,000 RUSH JOB FOR FAIR OPENING

NEW YORK, April 29 (AP)—With the opening of the New York World's Fair a scant 24 hours away, 50,000 workmen toiled today to put the vast exposition in shape for its debut.

Out of the erstwhile Flushing marshland, part of the mile-square aggregation of the fair's wonders still was short of completion, but the scores of finished buildings, thousands of exhibits, together with a full program of opening day ceremonies, promised plenty of attractions for the expected million visitors tomorrow.

RUSH WORK ON EXHIBITS

Most of the commercial displays—towering temples dedicated to everything from beer and bread to cars and communications — were ready.

The principal tardiness was in numerous national and state government displays, some of which still disclosed incomplete exteriors shrouded with scaffolding, interiors empty or cluttered with crated exhibits, and grassless grounds in the process of grading.

Barren of its much-touted stripteasers, the already-famous amusement area looked like a boom town on its first day, its streets echoing with the clatter of hasty hammers nailing up walls and roofs.

ROOSEVELT TO SPEAK

The main feature of the opening will be an address by President Roosevelt which will be broadcast throughout the world.

The address will be carried by all stations of NBC, CBS and Mutual.

This will take place at 1:30 p. m. (E. S. T.), three hours after the gates are thrown open to the public, and will be preceded by a parade of fair workers and army and navy detachments, and a dedication of the Temple of Religion at noon.

When dusk falls, a cosmic ray from a distant star will impel the Fair's huge illumination system, superbly brilliant in rehearsals, into action.

Lafs

$1

The Boston Evening American will pay $1 each for readers "Lafs" printed. Address "Laf" Editor, Boston Evening American Box 866, Boston, Mass.

Father: "What do you mean—your school marks are under water?"

Son: "They're below 'C' level."

JOHN J. WILLS, Newburyport.

Rescue Fliers Off to Soviets

Continued from Page 3

chanics to begin salvage operations. Pilot Ralph Bourdon and Co-Pilot Arthur Schwab were carrying the following group of radio and mechanical engineers: Peter Baranov, Isaac Mitzner, Nicholas Kozlov and Peter Smirnov.

Already a Royal Canadian mounted policeman and a doctor were battling ice floes across the 20-mile strip from Shippegan to aid the injured airman, described as General Kokkinaki.

Constable Marcel Therriault set out with Dr. Ulysses Bourgeois, planning to bring the injured flier back for treatment at a hospital at Bathhurst or Campbellton, N. B., if such treatment were found necesary.

The Russian airmen, who had hoped to dine in New York, crashed on lonely Miscou Island just before 8 o'clock Boston time, last night.

It was in the 23rd hour of flight that startled villagers on the tiny Canadian island heard the roar of motors and the lights of a ship circling their lonely island.

CRASH IN MARSHES

Lower and lower the big plane came until a crash was heard. Then up from the soft marshland almost five miles from the nearest house shot a series of flares, lighting the sky.

True to army ritual, neither of the Soviet airmen left their twisted plane. Both were standing by when Lawrence Vibert, the village storekeeper, led a party by boat to the rescue.

Because the villagers talk only English and French, and the visiting fliers speak only Russian, little headway was made until the fliers pulled out a map and pointed to Moscow. Understanding, Vibert pointed to Miscou Island. It was quickly gathered that food and a helter was wanted at once. The villagers made signs to the Russians to follow them, but the fliers shook their heads.

There are 20 miles of sea to the mainland from the spot where the crash occurred. The marshes are not frozen but are covered with soft bog holes, making it necessary for rescuers to push through the marshes with a boat.

When the plane was reached, the islanders found the injured flier stretched inside the ship and his comrade stood outside on guard. There was not a doctor within 20 miles and the nearest hospital is fully 60 miles away. Some villagers remained with them.

The weather was described as good when residents saw the monoplane, named Moskva (Moscow) circling and heard the motors failing. Both wings and both propellers were broken in the crash.

One motor was out of commission. It was evident that the plane could not be flown to the mainland.

Flight End Told by Witness

(The first person to reach the scene of the forced landing of the Moscow-to-New York fliers was Lawrence Vibert, proprietor of a grocery store on Little Miscou Island. His eye-witness account follows.)

By LAWRENCE VIBERT

MISCOU ISLAND, N. B., April 29 (AP)—About ten minutes to 9 (7:30 p. m., E. S. T.) I heard the plane flying low over the island.

It circled eight or ten times—the island is about 12 miles long—looking for a place to land. It came down on frozen mud at the edge of the island.

The plane had on its lights, but when it came down I couldn't see them any more. But it was nice and clear. The moon was shining. In about three-quarters of an hour I found where they were.

One of the men—the pilot fellow—was hurt. I think he had some ribs broken. The other fellow was all right. Sometimes the one who was hurt showed he was in pain. I wanted to get them away and take them to my house, but they wouldn't leave the plane.

After a while we could sort of understand each other. It was easy to see they wanted food, so I got some and took it back to them. I don't know what else they wanted except a doctor.

I think the radio was broken, so they couldn't send for help. It's a hard place to get to, but a light plane could land a half mile from where they are.

I'm going back this morning and bring them some more food.

LITTLE ANNIE ROONEY

NOW, CHILDREN—I'M SURE YOU MUST BE SIMPLY STARVING—SO I THOUGHT I'D SEE WHAT YOU WOULD ENJOY A LITTLE ICE CREAM AND CAKE
GLORYOSKY, MRS. FLOWERS—THIS IS SWELL—JUST LIKE IT WAS SOME-BODY'S BIRTHDAY—ONLY BETTER—IT MUST COST AN AWFUL LOT OF MONEY—
OH! I NEVER GIVE A THOUGHT TO MONEY—IF I AM LUCKY ENOUGH TO THINK OF SOMETHING THAT WILL MAKE A LITTLE GIRL HAPPY—THE COST IS NOT IMPORTANT—
GEE, ZERO! I GUESS I AM A TERRIBLE DUMB OX—I USED TO THINK MRS FLOWERS DIDN'T LIKE ME VERY MUCH
DARRELL McCLURE

Beware False Friends!

WORK AMONG CHILDREN SPELLMAN'S GREAT JOY

The young bishop takes up his duties at home and, as the full years roll along, no less than 350,000 Boston children, boys and girls, pass under his hands in the Sacred Sacrament of Confirmation.

And the Vatican, seeking to bestow new honors upon him, makes him a Knight of Malta, one of the highest ranks it has to bestow.

By JACK CONWAY
Copyright, 1939, by The Boston Evening American, Inc.

Bishop Spellman now had thoroughly adjusted himself to conditions in Greater Boston. He had received from Cardinal O'Connell a schedule calling for extensive activities in the diocese. One of his most gratifying duties was the confirmation of children.

While this was very exacting, requiring a long list of confirmations in both spring and fall seasons, each sacred occasion brought happiness to Bishop Spellman.

This was not alone because he could administer the Sacrament of Confirmation to so many hundreds of thousands of boys and girls, but also because at the same time he could exhort so many thousands of adults to greater love for God and greater fidelity in the performance of religious duties.

ALWAYS ENCOURAGING

Priests, sisters, parents and children learned to admire and love their genial and zealous bishop. He always had a word of hope and encouragement for young and old.

Day by day, month by month, His Excellency pursued his work among the children and adults, traveling throughout the diocese, visiting every parish, not once but many times.

On many days the bishop confirmed as many as 2500 children. The fatigue following a large morning class was great, but frequently the afternoon classes were even larger.

In all, Bishop Spellman during the years of his bishopric confirmed well over 350,000 children of the archdiocese.

This, with many ordinations and a full schedule of episcopal appointments of all kinds, filled the years of Bishop Spellman to overflowing.

IN ROBUST HEALTH

And yet His Excellency enjoys robust health, his spirit is buoyant, he never seems to tire under the performance of any duty no matter how long the time consumed or how heavy the responsibility.

On November 13, 1932, hardly more than a month after his arrival in America, the Vatican conferred a new honor on Bishop Spellman. The high regard in which he was held there because of his invaluable services to Pope Pius XI, and to Cardinal Pacelli, papal secretary of state, was given concrete expression by his appointment as a Knight of Malta.

This organization of limited membership is composed of a few hundred distinguished laymen and a small number of church dignitaries. The society extends back 825 years, to the days when Catholic military organizations took part in the crusades.

GETS HIGH HONOR

The American Chapter of the Knights of Malta was established in 1926 by Pope Pius XI in recognition of the charitable and benevolent activity of prominent American Catholics. Up to this time only the three American cardinals, among American church dignitaries, had been recipients of this high honor.

On May 22, 1934, further word was received from the Vatican that Bishop Spellman had been honored by the decoration of the Grand Cross of the Sovereign Military Order of Malta. This is the highest ecclesiastical rank within the order.

Pope Pius XI followed with paternal solicitude the course of his beloved assistant in America. On many occasions His Holiness communicated to Bishop Spellman many other proofs of his strong affection. During the ceremonies incident to the Feast of the Purification in February, 1933, highly adorned candles were presented to His Holiness.

In token of his fatherly love, the Holy Father sent one of the most beautiful of these as a special gift to Bishop Spellman.

Bishop Spellman becomes pastor of the Church of the Sacred Heart in Newton Center — and new worlds present themselves for the conquering. Follow this story in its seventh installment in tomorrow's Sunday Advertiser.

PREPARE—Bishop Francis J. Spellman, left, chats with Rt. Rev. Stephen J. Donahue of New York, who paid Bishop Spellman official respects of New York see, over which the newly-created archbishop will preside. Boston Evening American Photo

N. Y. Bishop Here To Honor Spellman

Rt. Rev. Stephen J. Donahue, auxiliary bishop of New York, today said mass in Sacred Heart Church in Newton to climax a trip here to pay official respects of the New York diocese to its new archbishop, Most Rev. Francis J. Spellman, D. D.

The New York prelate arrived here last night. He was met at Back Bay station by Archbishop Spellman and the two prelates visited briefly with Cardinal O'Connell.

Later, at the Sacred Heart Rectory in Newton Center, they granted a joint interview, in which Archbishop Spellman announced that the date of his installation in New York had not yet been determined. An announcement will be made by Bishop Donahue within a few days in New York, he said.

In order that Archbishop Spellman may officiate before leaving for his new see in New York, ordination ceremonies of 21 young priests scheduled for May 18 will be advanced to May 3.

Because of his approaching departure, also, Archbishop Spellman will confirm only one more class of children at his own parish of the Sacred Heart.

Manning Note Tells Tobin of Resignation

Joseph P. Manning, for 28 years a trustee of Boston City Hospital, the last 21 years as president, resigned today while visiting at the office of Mayor Tobin in City Hall. The resignation, for "purely personal reasons," becomes effective tomorrow.

The mayor was not present to accept the resignation, having departed for Washington last night.

Manning, one of the best-liked officials of the city, left the following communication with one of the mayor's secretaries:

"Dear Mr. Mayor: As I told you several weeks ago, I feel that it is necessary that I must resign as trustee of Boston City Hospital and I hereby tender my resignation as such to take effect April 30, 1939.

"My reason for resigning is purely personal.

"I wish to take this opportunity to thank you for your kindness and for the consideration shown me whenever I had occasion to visit your office.

"With kindest regards, I am,

"Truly yours,

"JOSEPH P. MANNING."

The hospital head revealed to the Boston Evening American some time ago his intention to resign. He said at that time he believed it advisable to drop some of his many public activities.

The death of his wife several months ago was believed to have been a contributing factor in his wish to withdraw more to private life.

47 Take 2d Orders for Priesthood

In a private ceremony in the chapel of St. John's Seminary, Brighton, Archbishop Francis J. Spellman today administered minor orders to a group of 47 seminarians.

The minor orders, the second step in the life of a seminarian toward the goal of priesthood, were bestowed upon the group during a low mass celebrated by the Archbishop.

Assisting the new head of the New York archdiocese was Rev. Robert H. Lord an instructor and Monsignor Edward G. Murray, director of the Seminary.

Those who received the orders are all second year students at the seminary.

Early Pact Seen In Fuel Strike

Complete settlement of the fuel and coal truckmen's strike appeared near today after representatives of Local 68 tentatively accepted recommendations of the State Board of Arbitration. Ratification will be sought at a union meeting tomorrow.

Union officials reserved details of the proposed settlement. Labor Commissioner James T. Moriarty announced the board had made "certain new proposals which were accepted by the committee of Local 68."

Meanwhile Clifford F. Oliver, 27, of Meridian street, East Boston, faced court today as aftermath of a clash of striking oil tanker seamen in Everett. He was charged with throwing a brick through a window of an automobile used to carry strikebreakers.

Palmer Heir's 4th Wife Sues

SARASOTA, Fla., April 29 (INS)—Romance that started in a hamburger stand today brought Potter D'Orsay Palmer III, heir to a $10,000,000 hotel fortune, and his ex-waitress wife, Louise Abatiello, into court.

Admitting their marriage was on the verge of disaster, Palmer's attractive young wife said she had filed suit to cancel an agreement she made with her husband's parents, the socially prominent Mr. and Mrs. Honore Palmer, releasing part of her interest in her husband's estate.

The suit, lodged against the parents, charged they had conspired and connived with Potter Palmer III to force her to sign the pact.

WPA Acts Host At Herring Run

The WPA-MDC Division of Recreation will sponsor a party for nature-seekers and sportsmen tomorrow in East Weymouth to witness the annual herring run, where for more than a hundred years these "alewives" have been coming up Back river in their yearly "spring running" at the spawning season.

The spawning-beds in the shallow waters of Whitman's pond in Weymouth, now barred by a high dam and two waterfalls, have for more than a century been the natal home of these alewives, and long ago the town of Weymouth provided for their continuance by passing a law compelling those who blocked the stream to transport a certain number of barrels of spawn-fish up river and around the dam into the quiet waters of this freshwater pond.

Harry George Higbee, staff naturalist and an authority on the subject, will be present to explain the story of the run, tracing the history of the fish from spawning to their return to the ocean to die.

No 'El' Fare Boost, Mayors' Board Votes

Instead of increasing car fares, the Metropolitan Transit Council, made up of the mayors and selectmen of the 14 communities served by the "El," have voted to meet the 1938 deficit of more than $3,000,000 from the funds of the 14 communities.

DEDHAM COURT READY

Dedham's new courthouse, costing $250,000, will open for county business on Monday without official ceremony.

A BIRTHDAY STATEMENT

The First Year Anniversary of the Combined Record-American

We take pride in pointing to the accomplishments of the past eleven months. This has been a period fraught with uncertainties, yet Merchants of Boston have seen fit to acknowledge the ever increasing sales-power of the Record-American, with an ever increasing proportion of their linage. Here is a brief statement of that fact.

*DEPARTMENT STORES . . . the Record with a gain of 177,989 lines had the largest gain of any Boston daily paper in this most important classification. The Record's gain was 20,803 more than the combined gains of the other two gaining papers.

*READY-TO-WEAR . . . outstanding success reported almost daily — a few at random: Plotkin's hosiery advertisement of April 6th — a sell-out. Coleman's coat advertisement of April 3rd—a sell-out. Wethern's millinery advertisement of March 31st—a sell-out.

*MEN'S CLOTHING . . . the Record had the largest gain in Men's Clothing linage of any Boston daily. A 64,498 line gain, or three times the gain of the other two gaining dailies combined. Published nineteen different Men's Wear advertisements on March 31st.

*FURNITURE & HOUSEHOLD . . led all Boston newspapers in this classification. Carried 47% of the daily total, or nearly as much as all other dailies combined. Carried approximately 2½ times as much linage as the second Boston daily.

*JEWELERS . . . led all Boston newspapers in this classification. Carried 65% of the daily total. Led the second daily by 246,643 lines. Carried 141,813 more lines than all other Boston dailies combined.

*RADIO . . . led all Boston newspapers in this classification. Carried 74% of the daily total or almost three times as much as all the other dailies combined.

*CREDIT CLOTHING . . . led all Boston newspapers in this classification. Carried 90% of the daily total. Published approximately nine times the volume of all other dailies combined.

*GROCERS . . . with an increase of 61,776 lines the Record had the largest gain of any Boston newspaper in this classification. Despite the smaller page size it is carrying a full schedule from the two largest Food chains.

*NEW ACCOUNTS . . . gained in number of accounts in every month since the merger—likewise led all other dailies each month in the number of accounts gained. The best showing of any Boston daily in this important endeavor.

This is the sort of story Boston merchants like . . . without fanfare . . . without flourishes . . . without glowing adjectives . . . without pretty pictures.

JUST PLAIN FACTS!

In this, the first year of the combined Record-American's inception the following record has been achieved in the daily field.

Retail Display Linage—May 1, 1938, to March 31, 1939 and same period a year ago.

DAILY PAPER	THIS YEAR	LAST YEAR	GAIN OR LOSS
RECORD	2,498,923	2,105,094	+393,829
AMERICAN	2,403,765	1,837,035	+566,730
Globe	3,810,676	3,697,453	+113,223
Herald	5,524,293	5,601,442	— 77,149
Post	2,610,995	2,618,429	— 7,434
Transcript	1,020,526	1,162,493	—141,967

Linage Authority—Media Records, Inc.

*NOTE: 11-month figures quoted throughout because April figures are not available as yet. Report would be even more powerful were April figures included.

. . . And last but far from least, the Record-American circulation figure for the six months' period ending March 31, 1939, is 469,637. For the last three months our circulation has been 472,329. For the last month the circulation averaged 489,000. This report is concluded upon the optimistic note that both advertising linage and circulation are rising.

To those Boston merchants who backed their faith in the pulling power of these newspapers by increasing their advertising linage . . . and to the approximately half-million daily readers who each and every day lay down their good money to buy the paper of their choice . . . the management of the combined Record-American extends its sincerest thanks.

Howard R. Klein

Publisher.

1500 1410 1230 1120 900 920 830 590

RADIO LOG

WMEX WAAB WNAC WCOP WBZ WORL WHDH WEEI

RADIO BEST BETS

3:00 P. M., WAAB—Bees-Giants Baseball Game.
8:00 P. M., WEEI—Professor Riggs and Betty Lou, Musical.
8:30 P. M., WEEI—Professor Quinz Half Hour.
9:00 P. M., WBZ—National Barn Dance Hour.
9:30 P. M., WEEI—Saturday Night Serenade.
10:30 P. M., WAAB—The Gloomchasers.

Selected Dance Music

6:45 P. M., WEEI—Rhythm Revue.
7:00 P. M., WAAB—Bernie Cummins Orchestra.
10:00 P. M., WEEI—Mark Warnow "Hit Parade" Orchestra.
11:30 P. M., WNAC—Horace Heidt Orchestra.
12:00 Midnight, WBZ—Gene Krupa Orchestra.
12:30 A. M., WNAC—Artie Shaw Orchestra.

3:00 P. M.
WEEI—Merrymakers
WBZ—As announced
WNAC—Golden Mem.
WMEX—Winners
WAAB—Bees-Giants Baseball Game
WHDH—News
WCOP—Win-Place-Sh.

3:15 P. M.
WHDH—Strings

3:30 P. M.
WEEI—American Legion Auxiliary program—Boston Com.
WBZ—Al Roth Orch.
WHDH—Ramblers
WCOP—Frolic Makers

3:45 P. M.
WHDH—Mal Magnante

4:00 P. M.
WEEI—Jamaica Race
WBZ—Club Matinee
WNAC—Brissette Orch.
WHDH—Music Moods
WHDH—Matinee
WCOP—Requests
WORL—920 Club

4:15 P. M.
WHDH—Fishermen
WCOP—Dance Avenue

4:30 P. M.
WEEI—Promenade
WNAC—Southwestern
WHDH—Hayshakers
WCOP—Garden Club
WORL—Hollywood

4:45 P. M.
WHDH—Variety
WCOP—World Dances

5:00 P. M.
WEEI—Penn Relays
WBZ—Hawkins Orch.
WNAC—Hotel Men
WAAB—Sport Matinee
WCOP—Social
WORL—Review

5:15 P. M.
WNAC—Youth-Gov't
WMEX—The Lost Star
WHDH—Weather
WORL—The 920 Club

5:30 P. M.
WEEI—Price America?
WBZ—Carter Orch.
WHDH—Serenaders
WCOP—Harmonies

5:45 P. M.
WBZ—Interlude
WAAB—Sports
WHDH—The Cabineers
WCOP—News

6:00 P. M.
WEEI—News
WBZ—News
WNAC—News
WAAB—Concert
WMEX—News
WHDH—Scores, News
WCOP—Dinner Music

6:15 P. M.
WEEI—Guardian
WBZ—Sports, News
WNAC—Frank Frisch
WMEX—Italian
WHDH—Bavarian
WCOP—Turf Club
WORL—Old Age Pension

6:30 P. M.
WEEI—Sport
WBZ—Renfrew
WAAB—Racing
WMEX—Scores, Races
WHDH—Simone Orch.

6:45 P. M.
WEEI—Rhythm
WNAC—Scheme Drama
WAAB—News
WMEX—B. Calloway
WHDH—Stutz Orch.

7:00 P. M.
WEEI—At Work!
WBZ—Message of Israel
WNAC—Adventure
WAAB—Cummins Or.
WMEX—B. Calloway
WHDH—Marshall Or.

7:15 P. M.
WMEX—O'Malley Orch.
WHDH—Jobert Orch.

7:30 P. M.
WEEI—Rhythm-Romance
WBZ—Quiz Bee
WNAC—Go to Work!
WAAB—Frasetto Orch.
WMEX—Marsh Orch.
WHDH—Gondoliers

7:45 P. M.
WEEI—Massachusetts
WAAB—Serenade
WMEX—Jungle Jim
WHDH—Bauer Orch.

8:00 P. M.
WEEI—Johnny Presents
WBZ—Herman Orch.
WNAC—Tommy Riggs
WAAB—WOR Concert
WMEX—Bea Thomajan
WHDH—Concert

8:30 P. M.
WEEI—Prof. Quiz
WBZ—Brent House
WNAC—"Avalon"
WAAB—Fisher Orch.
WMEX—Top Bands

9:00 P. M.
WEEI—Phil Baker
WBZ—Barn Dance
WNAC—"Vox Pop"
WAAB—Kalis Orch.
WMEX—Variety

9:30 P. M.
WEEI—Serenade
WNAC—Amphion Glee Club
WAAB—Symphony String
WMEX—B. Calloway

10:00 P. M.
WEEI—Hit Parade
WBZ—As Announced
WNAC—Dramatic
WAAB—Bester Orch.
WMEX—Marsh Orch.

10:30 P. M.
WBZ—Newman Orch.
WNAC—Swing Symphony
WAAB—Gloomchasers
WMEX—Drama

10:45 P. M.
WEEI—Opinions
WMEX—News

11:00 P. M.
WEEI—Weather, News
WNAC—News, Weather
WAAB—Crosby Orch.
WMEX—Dance Parade

11:15 P. M.
WEEI—Sport Checkup
WAAB—Hackett Orch.

11:30 P. M.
WEEI—Garber Orch.
WBZ—Morgan Orch.
WNAC—Heidt Orch.
WMEX—Sweeten Orch.

11:45 P. M.
WBZ—Morgan Orch.
WAAB—Jurgen Orch.
WMEX—Day's End

12 MIDNIGHT
WEEI—Kyser Orch.
WBZ—Gene Krupa
WAAB—News

CARDINAL ASKS PRAYERS FOR PEACE

Special prayers for world peace were urged on Catholics throughout the archdiocese in letters received by pastors today from William Cardinal O'Connell.

Provisions were also made for special devotions in the interest of peace throughout the month of May. The letter was as follows:

"The present unsettled condition of the world is known to all of us," the cardinal wrote. "The menacing threat of a war which may engulf Europe and, perhaps the whole world, has aroused fear and dread in the hearts of civilized people. Peace and calm have given way to insecurity and anxiety. In the souls of many men greed and hate have usurped the place of justice and charity.

"Recognizing the danger which faces the world, our Holy Father, Pius XII, has set aside the month of May as a month of universal prayer for peace and asks the faithful, and particularly the children of his flock, to implore our Blessed Mother to intercede with her Divine Son, the Prince of Peace, that He may calm the storm and send us that peace which is the ardent desire of every Christian heart.

"I accordance with the wish of our beloved Sovereign Pontiff, I ask all the priests of the diocese to arrange for special devotions in their churches during the coming month."

Order Your Sunday Advertiser

Today--

and Get These Features **Tomorrow**

The Story Behind a Hit Tune

Today's song hit, "Little Sir Echo," was originally written for children many years ago. How it traveled from a scout camp to a Fifty-second Street entertainment spot by way of love and romance is told by Walker Corbett

in the Green Magazine with TOMORROW'S SUNDAY ADVERTISER

Horror at Maranacook

Paul Whelton tells the story of Maine's strange murder. A mysterious fire on the edge of a lake arouses the countryside and unfolds the gruesome details of a double murder followed by a suicide.

in the Green Magazine with TOMORROW'S SUNDAY ADVERTISER

ALSO—"Playboys Can't Have Everything"; John L. Sullivan meets Jim Corbett in Austen Lake's Story of His Life; Walter Winchell; Hollywood News; Music and Drama.

The New Debs for 1939

The new crop is ready and their big moment is at hand. Many of their names will appear

IN TOMORROW'S SUNDAY ADVERTISER

"Teachers Need Not Be Spinsters"

Superintendent Julius E. Warren of Newton's schools states that spinsterhood is not a necessary qualification for a teacher—an exclusive interview

IN TOMORROW'S SUNDAY ADVERTISER

A New Force to Banish War

An amazing spread of a new movement for peace has begun during this period of unrest and war clouds. The purposes of Moral Re-Armament are clearly told in a two-page article

in the American Weekly Magazine WITH TOMORROW'S SUNDAY ADVERTISER

Sports

JOCKEY DON MEADE tells his own sensational story to Jack Conway and Dave Wilson. How he got to the top of the pack, was barred for betting against himself and was later reinstated.

DAVE WILSON'S CODE TABLE—the key to the winners for every day of next week.

THE SPORTS CAVALCADE—a full page (every week) on which seven leading sports writers talk with sports fans of New England. Conway, Lake, Corum, Cashman, Parker, Cochrane and Considine give you their comments along with the latest gossip.

WITH COMPLETE COVERAGE AND STORIES ON BASEBALL, RACING AND ALL OTHER SPORTS

Order Your Sunday Advertiser TODAY

All Boston Outdoors In 'May Day' Frolic

It was still April by the calendar, but it was May Day on Boston Common today.

Under the auspices of the Boston park department, costumed children danced around a Maypole, played games, heard a band concert and then crowned pretty six-year-old Anne Grady of Forest Hills as Queen of the May.

All these goings-on were on the greening stretch of ground near Lafayette mall.

Over at Parkman bandstand, throngs arrived early for the annual exercises of the ladies' auxiliary of the Massachusetts State Department, American Legion.

Their exercises were scheduled from shortly after noon until 5 o'clock, with music, many speakers and stirring patriotic exercises.

And over at the Charles street mall the Communist party of Massachusetts, once the center of attention—unpleasant attention at that—conducted its usual protest against the scheme of things.

No uniformed police were there for the Reds to shout "Cossacks" at; only a few plainclothes officers took a look occasionally to see that all was peaceful.

May Day itself, which is to say May 1, will be observed on the Common on Monday by the Ladies' Auxiliary of the State Department of Veterans of Foreign Wars from 11 a. m. to 6 p. m. with exercises at Parkman bandstand.

Boston Council, Boy Scouts of America, will hold their May Day celebration at the bandstand on Monday evening from 8 to 9 o'clock.

'Reds' Too Late For '40 Permit

Communists have filed an application for use of Parkman Bandstand on May Day, a year from now, but they were three days late. Mayor Tobin informed them the stand had been granted to the Women's Auxiliary of the Veterans of Foreign Wars for next year and a year from then.

BRADSHAW *N.E. Building Gain Tops U. S. Average*

By HUGH E. BRADSHAW
Financial Editor

The strategic position occupied by the construction industry comes in for some apt and expert comment in the current issue of the New England Letter prepared by the First National Bank of Boston.

While potential demand, taxes and property removal throughout the country are covered our real interest is in the purely local phrases covered in the letter . . . Which starts off with the observation that building activity in New England in the first two months of this year recorded the best percentage gain for the nation as a whole. In the nine year periods covering the boom of 1921-29 and the depression of 1930-38 some startling contrasts are brought to surprising focus. In the first period New England fell well behind the rest of the nation with New England's building activity showing less than one-half the gain recorded by the country as a whole. While in the second period New England's building activity was greater than that recorded by the nation as a whole.

OVERBUILDING In the boom era even allowing for a considerable amount of it, has been counterbalanced by an equal amount of building. And now we are faced with a period of replacement demand. If a change for the better can be seen in the New England section it may be safe for the country to begin to figure on a new normal . . . One other item of the good years but always the biggest of recent memory . . . Has any one First National Bank Letter reported that the number of families in the country increased by 10,000,000 from 1890 through 1938 . . . A shortage of adequate housing appeared . . . And we look for a process of building to catch up with that demand. It may be slow gradual and a bit fedious . . . But a steady increase in the population means more of New England business.

NEW TREASURER Selected by the board of governors of the Waltham Co-operative Bank is Walter E. Boright . . . He will succeed Irving F. Mayhew who is retiring after 45 years service in May 1. Mr. Boright was chosen for the position after the bank had spent several months looking over available young men in the co-operative field . . . The governors decided he was the leader and offered him the post . . . Now assistant treasurer of the Framingham Co-operative Bank he has had a thorough training in all phases of this highly specialized type of bank work . . . He attended the Pace School of Accounting and has taken the various courses offered by the American Savings & Loan Institute and at present is secretary of the latter's Boston Chapter.

EXECUTIVE . . . Personnel changes are announced by A. G. Spalding & Bros. of Chicopee . . . Following a meeting of the board of directors . . . Walter B. Geroud assumes the offices of secretary and treasurer . . . Replacing C. S. Lincoln whose request for retirement after many years of service was accepted with regret by the management . . . E. E. Combs assistant treasurer, has also resigned . . . Mr. Geroud held the offices of vice president with Spalding . . . Having charge of accounts . . .

SALES . . . Achievement during 1938 equals trip to the New York World's Fair . . . That is the story of five representatives of the International Business Machines Corp . . . Because of their meritorious records for last year they will journey to New York to attend I. B. M.'s Hundred Percent Club convention . . . With their wives as guests of the company . . . Roger M. Bell, Thomas V. Learson, Frank N. McCabe, Richard H. Morton and Norman H. Schnett are the salesmen who will thus enjoy the fruits of success . . . They will represent Boston at the opening session May 1st in the Hall of Music . . .

RUKEYSER *The Wise Investor Keeps Mind Simple*

By MERRYLE STANLEY RUKEYSER
International News Service Economic Commentator

Many investors become confused by knowing so much that isn't so. Brokerage chatter nowadays complicates prudent investment by psychoanalyzing the articulate Adolf, by interpreting the New Deal and gossiping about the future of the gold standard.

The fellow who keeps his mind simple is not a bad investment guide. The lunging of outside sentiment pro or con, the inevitable fad and gale, learn to significant factors.

And the international confusion a chain of restaurants reported that in the first quarter of 1939 it earned 13 cents a share, compared with 11 cents in the same period in 1938.

The figures present the best source measuring the efficiency of management. The simple summary fig-

ures leave out irrelevant sentiment and politics.

Investors who keep their minds simple, buy for cash, and stay with securities of well-managed companies in progressing industries, do better than the financial sophisticates who are forever flitting from peaks of extreme pessimism to poles of utter optimism.

Well-intended federal regulation of capital is necessarily largely negative. It takes the form of "thou shalt nots," contributing little to the positive job of diverting real savings into industrial channels needing capital.

The new trend tends to put a premium on the type of management which can finance enterprises largely through corporate savings.

Yet the sponsors of the undivided corporate profits tax, before it was amended, sought to dry up this important source of business capital.

That experiment on top of security regulation, tended to interfere with the process whereby dollars at work help to provide jobs for men. Fortunately, the tax "reform" has been so substantially modified that it is no longer a major deterrent. Yet, the rise in total taxes payable by business enterprise militates against adequate corporate savings.

Textile Wages Up

MEXICO CITY, April 29 (AP) —Forty-five thousand cotton textile workers will receive wage increases and other benefits approximating $5,000,000 annually under a collective labor contract signed by 200 plants in Puebla, Vera Cruz, Jalisco, Nuevo Leon, the federal district and other states.

BOSTON AMERICAN
"New England's Greatest Evening Newspaper"

Entered as second class matter at the Postoffice at Boston, Mass., under the Act of March 3, 1879 and at the Postoffice Department, Canada.

Published daily except Sundays and holidays, 8 Winthrop Square, Boston, Mass., by the NEW ENGLAND NEWSPAPER PUBLISHING COMPANY. Telephone Liberty 6000.

Subscriptions by mail postpaid, one month 85c, three months $1.50, six months $2.90; one year $5.00. Boston Postal District 10c, month. Domestic rates include postage in the United States, Porto Rico, Philippines, Hawaii, Alaska, Mexico, Canal Zone, Cuba. Mail subscriptions payable strictly in advance. Rates to foreign countries $2.00 per month.

The Boston Evening American assumes no financial responsibility for typographical errors in advertisements, but will reprint that part of an advertisement in which the typographical error occurs. Advertisers will please notify the management immediately of any error which may occur.

MEMBER OF ASSOCIATED PRESS

The Associated Press is exclusively entitled to the use for republication or all news dispatches credited to it or not otherwise credited to this paper and also the local news published therein. All rights of republication of special dispatches herein reserved by the Boston Evening American.

Timid Moves Dominate Slow Market

NEW YORK, April 29 (AP) —The stock market drifted aimlessly lower today as little buying inspiration came to light . . . European or domestic developments.

While [illegible] Hitler speech brought scattered [illegible] were still enough [illegible] dim speculative sentiment.

Share dealings were notably slack from the start [illegible] . . . Issues pressed [illegible] hour [illegible] about gains [illegible] dence here and there.

Backward were Sperry, United Aircraft, Bethlehem, Westinghouse, General Electric, [illegible] and U. S. Steel.

U. S. Steel was [illegible] with [illegible] General Motors, Chrysler, General Electric, Westinghouse and Southern Pacific.

Bonds and commodities were moderately mixed.

Items studied in the search for market clues included . . .

A compilation by the [illegible] Press showed that [illegible] months ending March [illegible] of the first 170 companies [illegible] part totaled $2,000,000 [illegible] of 74 per cent [illegible] ter of 1938. A [illegible] any group.

The American Iron & Steel Institute placed the net loss of the steel industry [illegible] and changes [illegible] It was [illegible] the steel [illegible] money.

Only minor changes [illegible] tered by sterling and the French franc at the beginning of foreign currency [illegible] was priced $1.96 [illegible] 2.6815-16 cents.

BUILDING BOOMED IN FIRST QUARTER

CHICAGO, April 29 (AP)—Building activity during the first 1939 quarter was the best for the period in seven or eight years a nation-wide survey disclosed today.

Dollar valuation of residential and industrial construction in 44 states for which building permits were issued during the quarter was estimated at $344,189,502, the National Association of Building Employers reported.

This, compared with $305,152,814 in the initial 1938 period, $321,433,138 in 1937 and $302,954,791 in 1936, which up to that time was the best in four or five years, the survey said. Home building in 34 leading cities increased 113 per cent during the quarter, compared with the like 1938 period.

Easily available financing for home modernization and replacement of obsolescent homes contributed to the upturn, said J. E. McCaffrey, executive secretary of the association.

BUSINESS SEES REVIVAL SIGNS

NEW YORK, April 29 (AP)—Scattered signs of a revival in buying raised business hopes this week for a reversal of the seven-year decline of industrial production.

Demand for raw materials and foodstuffs increased. The cash price of sugar was boosted by heavy buying believed to be in part for accumulation of war reserves.

The domestic market for copper snapped into action as a producer hoisted the quotation to 10½ cents a pound, up ¼. Textile wholesale markets were busier.

The stock market generally continued to play for time in a waiting course but cautious buying outweighed the selling in bonds. U. S. Treasury obligations advanced to record peaks.

Bar Gold Steady

LONDON, April 29 (AP) Bar gold 148s 6d, unchanged. (Equivalent $34.76.)

Bar silver 20¾d, off 1-16. (Equivalent 42.39 cents.)

TAX CHANGE SEEN AIDING BUSINESS

By CECIL B. DICKSON
International News Service Staff Correspondent

WASHINGTON, April 29 (INS)—Moving [illegible] recovery, the powerful House ways and [illegible] voted unanimously to save employers and [illegible] social security payroll taxes during the coming [illegible] years.

"This ought to stimulate business, which has been complaining about deterrent taxes," Chairman Robert L. Doughton (D) of North Carolina, said.

The [illegible] payroll taxes [illegible] 1940.

"According to the present law," Doughton said, "The social security tax for old-age insurance purposes is scheduled to increase from 1 percent on employers and 1 percent on employees to 1½ per cent each beginning January 1, 1940. The action of the Ways and Means committee freezes the present rate for three years.

[illegible]

John M[illegible]

[illegible]

READY IN MID-MAY

The vote can [illegible]

[illegible]

[illegible]

[illegible]

The [illegible]

[illegible]

[illegible]

[illegible]

[illegible]

[illegible]

[illegible]

TAX REVISION UP

[illegible]

[illegible]

[illegible]

[illegible]

"There is competent and relentless pressure between the treasury and the committee on that point," Doughton said, allaying rumors that the administration was seeking to block any revision of business taxes at this session.

"If there are any tax inequities we want to remove them. Of course, we cannot reduce the general level of taxes. We may be able to revise the rates, so that we can maintain the total revenues through increased business. We will consider that phase."

Doughton [illegible] would [illegible] August 1 [illegible] traversal [illegible] ing that [illegible] Edge [illegible] ernment [illegible] tion and [illegible] ures and [illegible] bonds.

Nazi Finances In a Bad Way, Bankers Told

FRENCH LICK, Ind., April 29 (AP)—[illegible] Jones, chief of [illegible] United States Commerce Department's finance division, told the Bankers Association for Foreign Trade here that Germany's [illegible] a new financing program that "she is in a [illegible] financial situation."

He said that if no war started Germany could get a stranglehold on Southeastern Europe's trade by barter.

England, he said, is trying for the trade of the same area but "real competition is the best market for the [illegible]."

He said that two of the countries [illegible] exported more to the United States than they imported but were using this market and [illegible] to [illegible] severely.

Dr. W. F. Gephart of St. Louis, retiring president of the association, [illegible] the [illegible] business [illegible].

Department Store Sales Rise in N. E.

A spurt in [illegible] sales and increased trading in the coming week-end [illegible] helped [illegible] over the [illegible] in New England during the past week.

Department store sales ran 92 per cent ahead of the corresponding period a year ago. Bank deposits [illegible] and loans slightly, but there was no change in investments compared with a week ago. The New England Power Service Company reported its kilowatt hour production of electricity hiked 14.46 per cent above a year ago.

Approximately 15,000,000 yards of cotton print cloth were sold during the week. Fine goods sales, although scattered, improved, and [illegible] were noted. Observers report [illegible] rubber activity was due [illegible] to [illegible] seasonally. Woolen goods mills reported a moderate increase.

MEXICO MINING 'FOR MEXICANS'

MEXICO CITY, April 29 (INS)—Mining concessions in Mexico hereafter will be issued exclusively to Mexicans, President Lazaro Cardenas announced.

The president promulgated a new rule setting forth that "benefits of the mineral reserves of the nation should be enjoyed exclusively by Mexicans or Mexican companies."

The announcement said transfers and concessions may be made only to bona fide Mexican companies subject to approval of the ministry of national economy.

Civil Service Tests For Engineering Jobs

The U. S. Civil Service Commission has announced that open competitive examinations will be held in the near future for the positions of chief engineering aid, principal engineering aid, senior engineering aid, engineering aid, assistant engineering aid, junior engineering aid and under engineering aid. Applications must be made at the Federal Bldg. by May 8.

Buy Streamliners

NEW YORK, April 29—Two new streamlined aluminum trains have been ordered by the Missouri Pacific for fall delivery to provide a high-speed "passenger" service between St. Louis, Kansas City and Omaha, the Aluminum Company of America announced here.

Oil Co. Profits Drop

The [illegible] ports for the [illegible] come of $1,2[illegible] cents a share [illegible] compares with [illegible] profit of [illegible] $2,2[illegible] on 42 [illegible] common.

WHERE TO SAVE

SMALL ACCOUNTS ARE ALWAYS WELCOME

A small amount added weekly from your pay envelope will make it grow

INTEREST BEGINS DATES LISTED

Massachusetts [illegible] May 1st
[illegible] May 10th
[illegible] May 10th
[illegible] May 10th
[illegible] May 10th
[illegible] May 10th
[illegible] May 10th
[illegible] May 10th
[illegible] May 10th

—SCHUMAN—

Quincy Savings Bank May 1st
[illegible] May 15th
[illegible] May 10th
East Cambridge [illegible] May 10th

—NATIONAL BANKS—

Deposits in national banks will draw interest from said dates

First National Bank [illegible]
[illegible] May 1st

—CO-OPERATIVE BANKS—

Merchants Co-op. Bk., Newburyport May 1st

—FEDERAL SAVINGS & LOAN ASSN.—

Mutual Fed. Sav., W. Somerville May 1st

MAY BRINGS MUSICAL TO SHUBERT STAGE

GOWER AND JEANNE will be two of the featured stars of "The Streets of Paris," opening May 22 at the Shubert.

BOOKED FOR WILBUR. This tense scene from "The White Steed" shown, left to right, George Coulouris, Grace Mills, Ralph Cullinan, Jessica Tandy and Liam Redmond in the Drama Critics' award play which opens at the Wilbur a week from Monday. Eddie Dowling is the producer.

Hollywood Paragraphs

By LOUELLA O. PARSONS

Nearly fell over when I heard 13-year-old Jane Withers has changed down to a glamour girl at 10 pounds and [illegible]

Jane was [illegible] to report on being just a cute little girl [illegible] among the first ten box office stars is growing up fast for the typical child roles. For she's now a very little entertainer with curves going and dancing she doesn't have to worry about growing up.

Her next will be "Bad Friend" followed by "The Chicken Wagon Family." They say they tell me Miss Withers will step out as a full grown girl more or less growing up of the screen the same way Universal is honoring Deanna Durbin.

• • •

Final scenes for Garbo were spotted through the crowds [illegible] and Lew Warners Beverly Theater on the preview of "Confessions of a Nazi Spy" waiting for his possible nomination. But nobody for the producers nothing of a sensation but a fine picture.

The reaction among those of us whose who saw the picture however was overwhelming. He helped applause followed the [illegible] were and then the audience sat still as though so impressed they were afraid to leave the theater.

Warner stars, directors, producers were in a delightful mood. Some few Warners might have resented the situation but I am awarding the story told as a true account of conditions.

Lodge to Hold Banquet

The Hawn Shriner Lodge [illegible] and [illegible] are sponsoring the [illegible] this Easter [illegible] dance this year [illegible] May 1 in the Lenox Hotel [illegible] Easter. There will be a [illegible] floor show with dancing to the tunes of Sweet Jess and [illegible]

A fine evening's entertainment has been planned and as the tickets are limited the committee suggests that it would be [illegible] to attend [illegible] the event [illegible] as early as [illegible]

The committee [illegible] Mayor [illegible] Harry S. [illegible] Jimmy [illegible] Jack [illegible] Judge [illegible] Charles Kramer [illegible] Lester Hale, Andrew J. Casey, Abe Lavine and [illegible]

'Midnight' Tops Bill at Olympia

Charlotte Greenwood, Melvyn Douglas and Mary Astor [illegible] Barrymore and Mary Astor [illegible] extra bar on the Washington Street Olympia screen when King of Chinatown with Akim Tamiroff, Anna May Wong and J. Carrol Naish [illegible]

'Abe Lincoln' Voted Year's Best Play

Robert E. Sherwood's historical play "Abe Lincoln in Illinois" starring Raymond Massey has been named the best play of 1938-39 in a poll of [illegible] critics who have [illegible] all way during the current season.

Slapstick Rules So. Station Screen

[illegible] is having its day every [illegible] this week on South Station's theater screen where "Small Town Girl," new feature short [illegible] is currently [illegible] [illegible] from the films of Ben Turpin, Fatty Arbuckle, Mack Sennett [illegible] and a host of other [illegible] comedians.

GLORIA JEAN, 10 (right), will soon make her screen debut in Universal's "The Under Pup" which Joe Pasternak (center), will produce. Pasternak has produced every picture starring Deanna Durbin (left). The three are the best of friends.

DINE AND DANCE AT THE
BLUE ROOM
WESTMINSTER HOTEL
KARLE ROWDE'S MUSIC
Featuring Dianne Demas
Best $1.00 Dinner in Town!
Herb Lewis Appearing in Grille

Uptown School Modern Dancing
3 Private Lessons $1
338 Mass. Ave., at Hunt.

AMUSEMENTS AMUSEMENTS

Programs AT YOUR NEIGHBORHOOD THEATRE FOR SATURDAY

ARLINGTON
REGENT
MAT. 2 Exc. 7:45

BOSTON
SOUTH STATION
LIVE STORY OF ALFRED NOBEL
ROBT. BENCHLEY • POP. SCIENCE •
NEW ZEALAND • 2 Color CARTOONS •
SON OF FRANKENSTEIN

BACK BAY—KENMORE SQUARE

BROOKLINE
COOLIDGE CORNER
WIFE, HUSBAND & FRIEND
THE BITZ BROTHERS
THE THREE MUSKETEERS

BROOKLINE VILLAGE
BROOKLINE
FAST and LOOSE

CAMBRIDGE
UNIVERSITY
Charles Laughton
BEACHCOMBER
'St Louis Blues'
MANOR OF TIME

CHARLESTOWN
HOLLYWOOD

DORCHESTER
DORCHESTER
MAGNET

EVERETT—WOBURN
CAPITOL STRAND

EVERETT—WATERTOWN
PARK COOLIDGE

JAMAICA PLAIN
MADISON
JAMAICA 3018

LYNN
LYNN OPEN AIR

MALDEN
GRANADA
COLBERT AMBLER
MIDNIGHT
MYSTIC
STRAND

MEDFORD
MEDFORD

MEDFORD—MELROSE
FELLSWAY
"GUNGA DIN"

NORTH STATION
LANCASTER

REVERE
BOULEVARD—REVERE
'Wife, Husband & Friend'

ROXBURY
HUMBOLDT

WEST ROXBURY
OPENS TONIGHT
DEANNA DURBIN
HERBERT MARSHALL
"MAD ABOUT MUSIC"

SOMERVILLE
CENTRAL
Shirley Temple
DAVIS SQ.
TEELE SQ.
SOMERVILLE
BROADWAY

SOUTH END
NATIONAL

WATERTOWN
WATERTOWN SQ.

WEYMOUTH
Drive-In Theatre
Cavegirls
MOTHER CAREY'S CHICKENS
FAY BAINTER

Houston Film Premiere Early in May

From the management of the Paramount and Fenway Theaters comes welcome advance news heralding the New England premiere showing of "Man of Conquest," one of the year's eagerly anticipated screen productions, the week beginning Thursday, May 11.

"Man of Conquest" traces the colorful career of Sam Houston from the War of 1812 through the turbulent years to the days of the war with Mexico. [illegible]

[illegible]

Movie Clock

ORPHEUM — "Wuthering Heights" [illegible]

[illegible]

HELEN ROBERTS, prima donna with the D'Oyly Carte Opera Company, current attraction at the Colonial.

D'Oyly Carte's Schedule

The third week of the engagement of The D'Oyly Carte Opera Company of London at the Colonial Theater will be devoted to repeat performances of the most popular Gilbert and Sullivan operettas given during this visit.

Monday evening, "The Gondoliers."

Tuesday evening, "The Yeomen of the Guard."

Wednesday matinee and evening, "Trial by Jury" and "The Pirates of Penzance."

Thursday evening, "Iolanthe."

Friday evening, "Cox and Box" followed by "H. M. S. Pinafore."

Saturday matinee and evening, "The Mikado."

Bowdoin Features 'Arizona Wildcat'

Bowdoin Square's feature through Tuesday is "The Arizona Wildcat," starring young Jane Withers in a typical [illegible]. On the same bill is "Twelve Crowded Hours," with Lucille Ball and Allan Lane.

NEW UPTOWN BILL

"Midnight," with Claudette Colbert, Don Ameche and John Barrymore, and "Twelve Crowded Hours," co-starring Lucille Ball and Allan Lane, are the cofeatures on the Uptown [illegible] this week.

It's Kentucky Screen Time

"The Lady's From Kentucky," [illegible] George Raft, Ellen Drew, Hugh Herbert and Zasu Pitts, [illegible] the new bill at the Scollay and Modern Theaters.

Cofeature is "Stagecoach," featuring Claire Trevor, John Wayne, Andy Devine, John Carradine, George Bancroft, Thomas Mitchell and Donald Meek.

"The Lady's From Kentucky" [illegible] the story of a romance between a [illegible] who is a fixer of races and a [illegible] who is an [illegible] who cares for the [illegible] of a [illegible].

[illegible] is one of the [illegible] productions. It [illegible] assorted travelers [illegible] women and seven men who [illegible] New Mexico [illegible] a stagecoach. Each traveler has [illegible] own personal reason for [illegible] to Lordsburg.

When things begin to happen and they are confronted with terrible dangers their true natures [illegible] come to the surface in the form of courage and love on the part of some and hate and [illegible] on the parts of others.

AT THE TREMONT

[illegible] "The Life of King Henry the Eighth" [illegible]

AMUSEMENTS

LAST 5 DAYS! KEITH MEMORIAL
The greatest of all dance pictures!
THE STORY OF VERNON and IRENE CASTLE
FRED ASTAIRE · GINGER ROGERS
plus NEW 2nd Feature
FREDDIE BARTHOLOMEW in "SPIRIT OF CULVER"

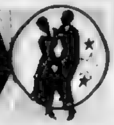

ON STAGE Now RKO BOSTON ON SCREEN
JOHNNY WOODS · EARL LAVERE · THE VIRGINIANS · HUDSON WONDERS · STAFFORD & LOUISE
CAROLE LOMBARD · CHARLES LAUGHTON "WHITE WOMAN"
CHARLES B. LAFORD · KENT TAYLOR
CO-FEATURE JACK HOLT "WHISPERING ENEMIES"

LOEW'S STATE & ORPHEUM
NOW WUTHERING HEIGHTS
MERLE OBERON · LAURENCE OLIVIER
2nd HIT "KID FROM TEXAS" DENNIS O'KEEFE
THURSDAY "ICE FOLLIES OF '39" JOAN CRAWFORD · "SERGEANT MADDEN" WALLACE BEERY

LAST 6 DAYS GLOBE CONTINUOUS 9AM-11PM
THOU SHALT NOT! NOTICE: ADULTS ONLY!
The 7th COMMANDMENT

HELD OVER TRANS-LUX
THE CHALLENGE
ROBERT DOUGLAS · JOAN GARDNER · LUIS TRENKER · MARY CLARE
Also New Newsreels and Short Subjects

BEACON
"SON OF FRANKENSTEIN"
ALSO LAW WEST OF TOMBSTONE

TREMONT
JEANETTE MACDONALD "FIREFLY" 15c "MAN-PROOF" MYRNA LOY FRANCHOT TONE
Starts Sunday—"THE LIFE OF HENRY THE 8TH"

UPTOWN 1000 Seats 30c At All Times
Claudette COLBERT · Don AMECHE "Midnight"
Richard DIX · Lucille BALL "12 Crowded Hours"

REPERTORY
LADIES IN LOVE

NEW GAYETY
CARY GRANT · VIC McLAGLEN "GUNGA DIN"
2ND FILM HIT "AMBUSH"
SUN. VAUDEVILLE TRYOUT ACTS

NORMANDIE
TYRONE POWER · HENRY FONDA 15c BORIS KARLOFF DEVILS ISLAND
"JESSE JAMES"

COLUMBIA BURLESQUE
TINY SINCLAIR'S BEEF TRUST

THE OLD HOWARD
BURLESQUE
MARY SUNDE · MILLIE RENEE
Billy Fields—Betty Duval
60 People—30 Glorified Girls
NEXT WEEK—HANK ROWLAND

NEWSREEL
NOW PAUL MUNI GOOD EARTH · SUNDAY CITADEL

SQUARE
TREASURE ISLAND · JACKIE COOPER · BLIND ALIBI

BOWDOIN CONTINUOUS FROM 9 A. M. LATEST FIRST SUB NEWS
"ARIZONA WILDCAT" Jane Withers, Leo Carrillo
"TWELVE CROWDED HOURS" Richard Dix, Lucille Ball
WED.—"BLACKWELL'S ISLAND" · MIDNIGHT

METROPOLITAN Doors Open 9:45 A.M.
★ HELD OVER!
Bette Davis "Dark Victory"
George Brent · Humphrey Bogart
WED. Cecil B. DeMille's "UNION PACIFIC"

PARAMOUNT and FENWAY
Errol Flynn · Olivia DeHavilland · Ann Sheridan "DODGE CITY" In Technicolor

SCOLLAY and MODERN
"Lady's From Kentucky" · "STAGECOACH"

OLYMPIA
"MIDNIGHT"

PROGRAMS of your Community THEATRES for SATURDAY

ALLSTON
CAPITOL FREE PARKING
Don Ameche–Claudette Colbert "MIDNIGHT" · James Cagney "OKLAHOMA KID"

CAMBRIDGE
CENTRAL SQ. · HARVARD
Claudette Colbert · D. Ameche "MIDNIGHT"
John Barrymore "The Great Man Votes" · "DISBARRED"

DORCHESTER
CODMAN and FRANKLIN
"CAFE SOCIETY" · "OKLAHOMA KID"

FIELDS COR. · MORTON
"LITTLE PRINCESS" In Gorgeous Technicolor
"EAST SIDE OF HEAVEN" · "FAST AND LOOSE"

MATTAPAN—DORCHESTER
ORIENTAL · STRAND
Claudette Colbert "MIDNIGHT" Don Ameche · J. Barrymore
"DUKE OF WEST POINT"

ROXBURY
RIVOLI · WARREN
COLBERT–DON AMECHE "MIDNIGHT" · "TRADE WINDS" · "AMBUSH"

DUDLEY · SHAWMUT
"TRADE WINDS" · CLARK GABLE "IDIOT'S DELIGHT" · "ST. LOUIS BLUES" · "NOT TROUBLE"

SOMERVILLE
STRAND
"Thanks For Everything" · ZANE GREY'S "MYSTERIOUS RIDER"

STAGE PLAYS

COLONIAL 1 WEEK ONLY
D'OYLY CARTE OPERA COMPANY
GILBERT & SULLIVAN OPERAS
TODAY 2:15 IOLANTHE · TONIGHT 8:15 PATIENCE
"The Gondoliers" · "The Yeomen of the Guard" · "Trial by Jury" · "The Pirates of Penzance" · "Iolanthe" · "Cox and Box" · "H. M. S. Pinafore" · "The Mikado"

PLYMOUTH—TONIGHT 8:30 MAT. TODAY
EDDIE DOWLING in "OUR TOWN"
Thornton Wilder's Prize Play

SHUBERT—Beg. Mon. Eve., May 1
FRANK FAY'S SHOW
NEW—VARIED—EXCITING
ELSIE JANIS · EVA LE GALLIENNE
Seats Now!

COPLEY THEATRE—LAST WEEK
PINOCCHIO
TUES. TO SAT. EVE. & SAT. MATINEE

BOSTON GARDEN
SIX DAYS TWICE DAILY
BEGINNING MONDAY Afternoon MAY 1
Performances 2:15 & 8:15 P.M. Doors Open 1 & 7

Ringling Bros AND BARNUM & BAILEY CIRCUS
RESTYLED IN BEAUTY AND SPLENDOR FOR A CHANGING WORLD!
Refreshingly NEW and Sensational Features in Unprecedented Abundance
DAZZLING NEW OPENING SPECTACLE OF INCONCEIVABLE MAGNIFICENCE,
"THE WORLD COMES TO THE WORLD'S FAIR"
Designed & Produced by CHARLES LeMAIRE
GARGANTUA THE GREAT,
The Earth's Largest Captive Gorilla
The BIGGEST and MOST DANGEROUS Trained WILD ANIMAL DISPLAY IN HISTORY
TERRELL JACOBS,
The Only Man Who Has Ever Dared To Battle FIFTY FIGHTING LIONS, TIGERS AND LEOPARDS
GRAND NEW HORSE FAIR
THE FOUR QUEENS
The Incredible PILADES
in Thrilling SOMERSAULTING LEAPS OVER Massed ELEPHANTS, CAMELS and HORSES
World Famous CRISTIANI FAMILY
Great ARTURO in Hazardous High Jinks & GIGANTIC NEW HOST OF CIRCUS STARS Never Before On This Continent
Tickets Admitting To Everything including Reserved Seats
Children Under 12 Half Price To Reserved Seats Every Afternoon Except Saturday
ENTIRE UPPER BALCONY 75c including tax (UNRESERVED)
TICKETS at BOSTON GARDEN and FILENE'S

'Queen of the May'

Anne Grady Shines on Common

ANNE GRADY

"Wake me early mother dear . . . for I m to be Queen of the May . . ." brought little Anne [illegible] ing out of bed today at [illegible] —because the real live [illegible] was that Anne actually was going to be Queen of the May.

Mother Grady crashed the song to her daughter's bed as Anne had awakened [illegible] a pretty excited little girl up and breakfast [illegible] . . . to be dolled up for the annual May Day Festival of the [illegible] Park Department at [illegible] . . .

At high noon, five-year-old Anne was due to be crowned as queen of the Forest Park outside [illegible] Walter Isley of the Commission [illegible] could in Scout [illegible] . . . A [illegible] represented the Ward [illegible] . . . at Forest H[illegible]

S.S. Paris Wallows on Side After Being Sunk by Fire

SPARK OF WAR FEARED

PARIS, Apr. 29 Behind the grosse [illegible] crane straining to salvage the giant [illegible] at Le Havre today, the [illegible] was gutted by fire a week ago, [illegible] army of hundreds of [illegible] [illegible] the best capitals of the [illegible]

Royalty Meets Roosevelts—President and Mrs. Franklin Roosevelt welcome Crown Prince Olav and his Princess, Martha, of Norway as they arrive at Poughkeepsie aboard the White House Yacht Potomac. The Roosevelts motored from Hyde Park. Pictured (l. to r.) are the Princess, Mrs. Roosevelt, the President, General Edwin M. Watson, presidential secretary, and the Prince.

April's Cold, Rain Set New Record

[illegible] two days were [illegible] [illegible] temperature for the month [illegible] 4 degree below [illegible] 44 degrees.

[illegible] April was [illegible] with an average of 38.8 degrees.

The rainfall has been 4.56 inches compared to an average of 3.23.

Although the [illegible] wind caused many to think yesterday was the coldest day of the month, the temperature was 40, six degrees higher than on April 16, the lowest registered.

Clear weather is predicted for today with little change in temperature. Light frosts are expected inland.

Wa[illegible]

gas-ma[illegible]

from po[illegible]

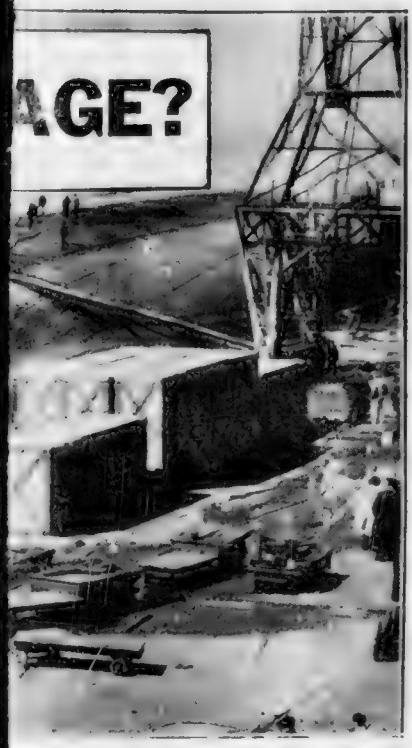

Perhaps Set

Boy, 4, Saves Pup's Life

Pulls His Pet Out of Sewer Drain Trap

Hold on a Minute! We'll Get You!

Yips Bring Rescue Crew

Literature is full of stories of the dog's devotion to his master, and very touching they are, too.

But this is the story of a boy's master's devotion to his dog and it speaks for itself

Little Billy Manley, who lives [illegible] Crescent ave. Dorchester, is [illegible] years old and his best friend is Mickey the pup he ever [illegible]

In fact, Mickey hasn't [illegible] vend the wolf-hound's [illegible] development and [illegible] playing hasn't yet [illegible] treed [illegible]

Nearly Undoing

[illegible] Mickey [illegible] was [illegible] about [illegible] did [illegible]

And it was [illegible] Billy [illegible] Dorchester [illegible] Billy [illegible] Jackson and Mickey [illegible] virtual danger [illegible] happened [illegible] Billy and Buddy and Mickey [illegible] the [illegible] Mickey [illegible] nearly [illegible] terrified puppy [illegible] animal struggled [illegible] and Jackson and Billy [illegible] moment.

Prying up the [illegible] sewer cover, the [illegible] formed a human [illegible] and with Billy [illegible] Mickey [illegible] drain grating [illegible] and dragged [illegible]

Reunion Scene

Bedraggled and [illegible] puppy was hugged and [illegible] the three little boys in a [illegible] reunion scene on the sidewalk.

"I was scared we'd lost him, said Billy, taking a firm grip on his pet. "I'll never let him out of my sight again. He's too little to play alone."

Madonna'—Berlin girl demonstrates the respirater cape, a k affair designed to protect mothers and babies ison gas. A modern version of Madonna and Child.

Don't Cry, Honey, Everything's All Right Now!

BOSTON AMERICAN
ALL THE NEWS AND PICTURES FIT TO PRINT
Think American
Talk American
Read American
Buy American
BE AMERICAN

"AN OVERLARGE FAMILY is a luxury," Dwight Anderson, [illegible] American Country Life Association [illegible] National Rural Home Conference in Lexington, Ky.

Not every man shares this belief. You will find thousands of fathers who regard their children as a millstone dragging them down to defeat but as a continual inspiration raising them to achievement and success.

Ambassador Joseph P. Kennedy is an illustrious example. Harvard graduate with the classical 1912 banker, businessman, government official and diplomat, his progress has been certain and consistent.

Kennedys and Eight of Nine Children

And not even the most confirmed bachelor will say that the presence of nine children in the Kennedy home could in any way be considered a handicap.

One might mention numerous other fathers of big families, not excepting Oscar Dionne [illegible] of the quintuplets.

It was [illegible] Dr. Charles W. Eliot, president emeritus of Harvard was undoubtedly thinking way back in 1911, when he said

"I believe no restriction of the birth rate can be supported either by morals or economics. It is the high birth rate that is economical. The durable satisfactions of life depend in large measure on having the normal number of children. The durable satisfactions of life are not obtained by persons that have no children."

TEACHER STANDARDS in Massachusetts have suffered badly in the past quarter-century. Such is the complaint of Mrs. Arthur N. [illegible], chairman of the Education Committee of the League of Women Voters, who explains:

"Years ago men and women sought election to school committees for the service which they could render to education. Today many politicians run for the office to further their own political ambitions.

"Consequently more than two-thirds of our high school teachers do not have qualifications that would enable them to teach in California, Arizona, Washington or the District of Columbia."

If you look behind the news you will find what irks Mrs. Schlesinger is the absence of a state teacher certification law.

Despite the recommendations of the Department of Education and numerous interested persons the Legislature has repeatedly resisted efforts to set up standards that would govern the appointment of instructors in cities and towns.

The Legislature has preferred to leave the matter entirely to local school officials with the result that, legally, there is nothing to prevent a [illegible] having a 15-year-old grammar school graduate to teach Latin in an academy.

A HERO INDEED is 11 year-old Robert Loring, who had the remarkable presence of mind to turn off the ignition in the Concord school bus after it overturned in a collision with a freight train.

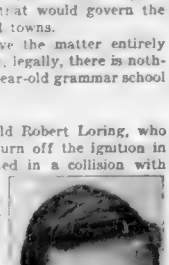

ROBERT LORING

Like a real hero, Robert is modest. He refuses to regard his quick thinking as worthy of praise. He explains it thus:

"I read what to do in an aviation book. They instruct every flier to shut off the power when his plane goes into a crash. The purpose is to prevent fires. I only did the natural thing."

Rudyard Kipling, beloved British poet, wrote: "If you can keep your head when all about you are losing theirs . . . you're a man my son." I won't have asked for a braver young friend.

To quote the great editor Arthur Brisbane who often and wisely observed:

"It is not so much *what* you read that counts. The important thing is what you *remember*."

Human Side of News -:- by EDWIN C. HILL

IF ONE HAD to pick a planetary hot spot with a long distance record for [illegible] spirits, bringing back [illegible] similar homicidal things he couldn't do better than try a scientific bet on Tangier.

It was there that Hercules wrung the neck of Antaeus and stole both his wife and the town. Antaeus bounced back and bopped Hercules with one of his old mauls, heftier trifients.

Then came the Phoenicians, Carthaginians, Romans, Vandals, Visigoths, Arabs, Spanish, Portuguese, British and French and Italians, with unending assault and battery, mayhem, larceny and murder, excitement but with no quiet home life for anybody in those parts.

TANGIER a [illegible] dominated by a high [illegible] azure sky [illegible] shoulder of Africa [illegible] the map, the gateway to Spanish Morocco and a [illegible] Mediterranean [illegible] important that on the [illegible] European frost [illegible] tender could [illegible] hold it.

ARABIAN CHIEF
"Historic Pay-off Is at Hand"

So they pooled its weird hodgepodge of races, religions, languages, hatreds, intrigues, aromas, bazaars and sub-sub-basement crimes and placed the whole business under international control which has so far, has kept the rival hatchetmen at a standstill.

But it begins to look as if some kind of historic pay-off is at hand. As this is written, the cables report an army of about 75,000 of Franco's momentarily disengaged Moors, at the edge of the international zone, operating under control of the Axis powers.

IN 1907, a famous English diplomat said that a half dozen frigates based at Tangier could control the Mediterranean and Northern Africa. Lord Nelson was the first to insist that it be internationalized and neutralized.

All in all, it has been too hot for any one power to handle, and in the present flux and ferment of Europe it is one of England's worst headaches.

Oddly enough the Jews and Arabs are good friends in Tangier, particularly the poor and unfortunate among them. They have been pushed around for centuries by all contenders in the Afro-European dogfight, and they want no part of it.

Driven underground, literally and intellectually, they see no dividend for them in any groundswell warfare and none of the sympathetic and no doubt instigated hatreds of Palestine and Arabia Felix are in evidence.

About 35,000 of the population of 60,000 are Moors.

Girl About Town -:- by MARGUERITE DOWNEY

KEEPING a seven-year-old in shoes is [illegible] enough to most parents, but [illegible] the plight of Alan [illegible] Eileen's parents stymied at keeping their child genius with [illegible].

To date $5000 has been expended by the couple already to keep [illegible] prodigy [illegible] growth.

It started at six [illegible] the child was given a [illegible] and for a rattle. A second [illegible] cation of a large [illegible] that was valued at $300. At the age of three he already [illegible] In color, proportion and workmanship, it's a perfect copy of a Guarnerius.

His half-size [illegible] him at five is a 75-year-old copy of a Stradivarius. [illegible] at Symphony Hall [illegible] quarter size instrument. Whereupon parental preparations [illegible] already secured a full-sized one. He'll grow into it next year.

ONE OF A MUSIC PRODIGY'S INSTRUMENTS
Eileen Calnan Demonstrates a Pint-Size Violin

IF WE had a "Tell Me Why You Never Knew Till Now" department we might include the fact that [illegible] writer is one of the few words that can be spelled out on the top row of the [illegible].

The keys were arranged that way purposely so that salesmen in the early days could astonish prospective buyers with their speed and accuracy.

OUR VICTORIAN ancestors would hardly think furniture-moving a lady-like profession, but the three Dunn girls of Dorchester, Laurence, Helen and Mary, are executive master-minds of one of the most successful moving companies operating in Greater Boston. The feminine viewpoint has contributed no small bit to their success.

FROM the same hometown" past has resulted in one of New York's most active musicians' organizations. Boston breakfast club. The club meets regularly. Bobby Newman, Jack Robbins, the publishing ace, Eddie Duchin and Jack Marshard are members.

Political Parade -:- by GEORGE ROTHWELL BROWN

WASHINGTON, [illegible] 29. It is astonishing how [illegible] Washington cracks down on two prominent bosses. Pendergast in Kansas City, and Hitler in Britain—has affected the [illegible] political situation. Gov. Stark's [illegible] on the overlord of Kansas City was prior to the 1936 [illegible] but nothing was done about it until recently, by which time the boss' loyalty to the New Deal for 1940 was considerably less than 100 per cent.

The New Deal has strengthened its hand by the [illegible] against Pendergast.

SO FAR as Boss Hitler is concerned, this is by no means the first time that violent political divisions have been created among the American people by a foreign issue.

As a matter of fact, the political parties as we know them today, under slightly different nomenclature, had their origin in 1794, over a question of foreign policy.

The division of the leaders and of the people, into two parties, the Federalist and the Republican parties, sprang from John Jay's treaty with Great Britain which

THOMAS J. PENDERGAST
New Deal Attack Target

was in reality Hamilton's treaty rather than Jay's.

Today, also, the American attitude towards the quarrels of European nations is violently dividing American political opinion.

Mr. Roosevelt's bold gesture of peace to Mussolini and Hitler, for the present has greatly enhanced the President's prestige at home, even within his own party.

The Napoleonic wars continue to offer to those who advocate an active meddling by the United States in the present European situation, the chief argument to sustain the premise that America cannot remain out of a general European war.

It is of course true that interference with American commerce by both Great Britain and France had much to with an actually declared war against the former, and an informal war against the latter.

But those who adopt this argument overlook one vital factor which in reality forced the War of 1812 upon President Madison, who otherwise would have kept America out.

THE REAL cause of America's second war with England in 1812 was not depredations on American shipping, but English, and English-inspired Indian depredations against American settlers in the Mississippi valley.

It was the Western Senators and Representatives in Congress who constituted the war party, and forced Madison into war.

Broadway Medley

William Hitler

HITLER KIN LOYAL TO BRITISH

By Leonard Lyons

NEW YORK, April 29. Here's information: WAR DEPT. — Adolph Hitler's nephew, William Hitler, who now is visiting this country, received a phone call from the London Daily Express . . . "The conscription law soon will be enacted," Willie was told. "Would you return to England and volunteer?". . . "I'm not going back to volunteer," replied the 28-year-old Hitler. "I don't see what I can do right now, because I'm sure there won't be a war this year. But if war does come, I'll volunteer — and fight for England."

• • •

ART DEPT. Jo Davidson, the sculptor, attended Muriel King's party for Nazi [illegible] and conducted an auction for the benefit of refugees . . . "What am I bid for a bust I'll make for any person you name?" Davidson announced . . . "$50," one of the guests volunteered, and the sculptor snickered . . . "Well," Davidson was asked, "how much do you get, generally?" . . . "$5000," he informed, "and I don't do things generally."

NAZIMOVA

• • •

FASHIONS. Hilda Emery Davis, wife of bandleader Meyer Davis, who wrote the theme song played at the wedding of F. D. R., Jr.-Ethel du Pont wedding, went to California last month to hear her tone poem played for the first time . . . Before Mrs. Davis was interviewed by the press, a local editor advised her: "Try to look like a composer". . . "Really?" shrugged Mrs. Davis. "How can a girl look like a composer—with Hattie Carnegie clothes and Lily Dache hats!"

• • •

TRAVEL DEPT. Franz Lehar, the composer, will come to America shortly. He revealed this to a New York friend who visited him in Vienna last month. Although Hitler has helped revive the popularity of Lehar's "The Merry Widow," the Fuehrer has advised Lehar to prepare to leave . . . "My wife is non-Aryan and so are my collaborators," Lehar explained. "Hitler told me that if he should die or lose control of Germany, then nothing could help me. In the meantime he's doing his best to prevent this, by keeping the popularity of my 'Merry Widow.'"

• • •

MUSIC DEPT. When Leopold Stokowski arrived in San Francisco to conduct the orchestra there, reporters went to his hotel suite to interview him early in the morning . . . Stokowski invited the newspaper men to order breakfast, "to show you men that there's nothing odd about me" . . . "But," asked one reporter, "isn't it odd that you won't have breakfast, too?" . . . "Of course I will," the conductor assured, turned to a waiter and ordered: "Bring me six different kinds of apples."

• • •

DRAMA.—After the Critics Circle dinner, the critics listened to Tallulah Bankhead speak . . . George Jean Nathan turned to Dick Watts and said: "Tallulah talks like I write—impudent and charming."

By GEORGE HOLLAND

EXCLUSIVE.. Police Commissioner Joseph F. Timilty will be a certain candidate in the race for the Boston mayoralty in 1941 . . . Tommy Dorsey, the band leader, sliced his salary $500, and returned it to the committee in charge, when the battle of music staged by the Boston Friars Club at the Garden failed to come up to expectations last night . . . Although the affair showed no profit, the Friars will go ahead with their plans to show motion pictures to Greater Boston shut-ins . . . Expenses will be defrayed by subscriptions from the membership and their friends.

AFTER quietly doing a bit in a Boston hospital for a minor ailment, Counselor Barnett Welansky, boss of the Cocoanut Grove, will return to duty Monday night . . . Another of the local [illegible], Ed Wyner, proprietor of the Ritz Carlton, is on the sicklist . . . The Hitler speech was the talk of the downtown Rialto last night . . . In a compendium of newspaper editorial opinion of the speech broadcast before midnight, the descriptive word "adroit" recurred most frequently . . . An interesting argument on the German dictator overheard at the Cocoanut Grove revolved around the place in history to be held by Hitler and his rating compared with other [illegible] of the century . . . But the participants were supposed to base their opinions on what Hitler has achieved for his country, setting apart personal prejudices and his treatment of racial minorities, the Jews [illegible].

The argument [illegible] for a while, with one of the [illegible] at the top of the list of Big Men [illegible] to his treatment of the Jews . . . It was agreed [illegible] that this feature of the Hitler regime couldn't be separated from a [illegible] place in history . . . Incidentally [illegible] where there's a [illegible] war this year . . . [illegible] America's participation at the [illegible]

[illegible] Former Mayor John F. Fitzgerald [illegible] from the floor at the supper show at the [illegible] with a [illegible] "Sweet Adeline" [illegible] perennially youthful John F. sat it out [illegible] nearly 1:30 a. m. . . .

Four important events happen tomorrow. The World's Fair will open, the [illegible] will announce immediate release of four hundred television receiving sets, daylight saving time will go into effect and Eunice Healey, the [illegible] tap dancer at the Mayfair, will be 22 years old . . . (The almanac-ing is the work of Miss Healey, who is very modest and was only spoofing.)

Lee Dixon gets out of town tonight, after setting a record for an imported star at the Cocoanut Grove. He'll return in the Fall . . . Faith Bacon's departure from the Latin Quarter retarded business slightly, if any . . . A dicker is on for Harry Richman to be a featured performer at the International Casino opening . . . Paul Zarah and his string quartet have taken over the podium of the Copley Square Hotel . . . Mickey Alpert, the Boston singing-master of ceremonies, is working at the Blossom Heath Inn, near Detroit . . . Lee Dixon (getting back to him for a final minute) introduced the eight assorted tenors and basses who call themselves the "Eight Singing Guardsmen" as "The Eight Simmons Guardsmen" . . . Dixon didn't know that there was a women's college by that name . . . His jibe was directed at those of the [illegible] who had worked in Shubert shows where "Ma" Simmons for years was head man in the musical show casting department.

Hollywood Today

Edward Robinson

EDWARD ROBINSON 'BLACKMAIL' STAR

By Louella O. Parsons

HOLLYWOOD, April 29. [illegible] Edward G. Robinson on the Metro-Goldwyn-Mayer lot and, of course, I had to do a little personal sleuthing. He was there to talk to Louis B. Mayer about starting a picture immediately. Interest centers around Eddie since "Confessions of a Nazi Spy," for he proved more than ever his devotion to the anti-Nazi cause when he accepted a [illegible] important role in a picture that is continuing to attract even blase Hollywood.

Eddie will do a [illegible] for the M-G-M-ers [illegible] a [illegible] of a group of [illegible]. They [illegible]

JANE WYMAN

[illegible]

• • •

[illegible]

• • •

[illegible] Annabella [illegible] the "Confessions of a Nazi Spy" preview. Anatole Litvak and Miriam Hopkins were in a party including the [illegible] Hal Wallis and Louise Fazenda [illegible] and many others.

• • •

MARY BRIAN [illegible] Mervyn Leroy in a party with Loretta Young were among the merry-makers. [illegible] the guests of the Charles Boyers at the preview with Charles and Annabella lapsing [illegible] now and then; Hank and Frances Fonda [illegible] Pan-American clipper Sunday for a South American [illegible]. He returns for "Drums Along the Mohawk." Victor Fleming remains with the "Gone With the Wind" company until he finishes the scene where Melanie gives birth to her baby.

• • •

BILL POWELL [illegible] with Patty Warner [illegible] Johnny Burke, Bing Crosby's song writer, [illegible] New York on his first visit in years [illegible] out of a sick bed [illegible] at the S. F. fair.

More news about Hollywood by Louella O. Parsons on the amusement pages.

LISTEN, WORLD! -:- -:- By Elsie Robinson

ONE OF THE HARDEST things in life is to be honest about your own feelings. Even to yourself. Queer how people who pride themselves on being "perfectly honest"—who couldn't be bribed to tell a deliberate lie—will nevertheless pretend to feel the most outrageous whoppers. And not even realize that they're pretending.

It all begins with the absurd idea that we should all have certain feelings for certain occasions . . . certain reactions to certain experiences. This notion is hammered into our heads when we're still too young to question it.

ALONG about the time we're told that C-A-T spells cat we are also informed that we should get mad if someone slaps sister. Or shocked if someone says a naughty word.

If left to our own devices we wouldn't mind a bit if someone slapped sister. But Mama, Teacher and Aunt Maggie assure us that we should feel otherwise. "*Nice little girls and boys ALWAYS feel that way. If we don't there's something funny about us.*"

So, not wishing to have something funny about us we decide immediately to feel as Mama, Teacher and Aunt Maggie have told us we should feel. And the next time someone slaps sister we register the proper emotion.

Then out we go into life with new experiences and impressions crashing on us like a tidal wave. And we try our best to meet each new situation with the proper reaction. Sometimes it's easy enough. Once, perhaps, out of every 50 times, we actually do feel the thing we're supposed to feel. But on the other 49 occasions there's something wrong with the picture.

Here, for instance, is something over which we should become tremendously excited. But we're not tremendously excited. We're not excited at all. We're emotionally a blank! [illegible] We look at other people. They seem excited. Their eyes sparkle, their cheeks are flushed, they speak with great animation. Undoubtedly we should feel like that, too. "*Nice people* [illegible]"

Then—horrid thought—maybe we're not [illegible]. Maybe there's something lacking in us.

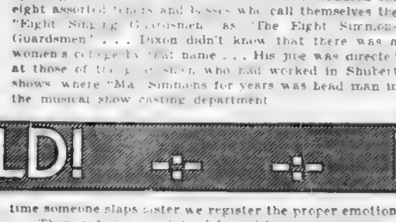

THAT'S IT! There must be something lacking in us. Some dreadful deficiency. But we'll NEVER let anyone guess it. We'll never let 'em know we're cold as clams inside. If we can't really feel excited we can at least pretend to.

Which is all, of course, completely wrong. To begin with, there AREN'T any "proper feelings" for given occasions. People aren't all alike. Nor are occasions. As mentioned before, maybe it's sad to see sister slapped. Maybe it isn't. There are two sides at least to every catastrophe, and usually a dozen.

And perhaps when you're sobbing you ought to be cussing. Or cheering! But our lop-sided social conventions insist we must sob, regardless. AND HEAVEN HELP YOU IF YOU DON'T!

You Can be Beautiful

Don't Let Skin Fade

By ARLINE GOULD

LATEST [illegible] formation of [illegible] and [illegible] for the skin that's fading just a little, like a plucked [illegible] a superficial form of [illegible]

[illegible] taking [illegible] and [illegible] and [illegible] [illegible] [illegible]

Smart Set Functions

BEING BALL ... TODAY MAKE MONEY AT CHARITY BALL

By BETTY ALDEN

THOSE WHO HAVE GAZED incredulously at surrealist art exhibits, and tried to figure out what the painters were talking about, would have been even more perplexed at the huge Circus Ball staged by the Institute of Modern Art at the Hotel Somerset, last evening.

Borrowing all the angles from the freakish "modern" paintings, the costumes of some of the dancers, the side shows and the floor show under an improvised "Big Top" presented a weird and incongruous enough spectacle to have delighted the hearts of even the most exhibitionists and publicity seeking of combat painters.

Sitting around on the floor and in every available corner of the Louis XIV Ballroom, which was completely transformed into a mammoth circus tent, many of our most prominent society matrons entered into the spirit of the affair by sipping soda pop, cracking peanut shells and licking ice cream cones as they watched the circus acts. . . .

Though the elephants and horses in the ring were made of papier mache, the show's live stock included dogs, ponies and a couple of white mice.

Liberty Dick, who is so tiny, stood on a chair with Carey Gulick to watch the show over the heads of the crowd, while in a box nearby Mr. and Mrs. Morgan Harris and Mr. and Mrs. Alfred McIntyre added to the colorful display in their brilliant costumes. . .

Handlebar Mustache

EVERY CONCEIVABLE circus character from the horse trainer to the snake charmer was represented among the costumed throng. . . Joe Woods, a well known North Shore horseman, was almost unrecognizable behind his handlebar mustache, and his wife, Betty, was a charming Oriental gypsy in trailing beige chiffon veils and hundreds of bangles . . . Olivia Ames, in a black and white Pierrette outfit danced with one trapeze artist after another.

Alida Goodwin's costume of black oilcloth banded in white, with a brief skirt and gardenia trimmed bodice, revealed neither Surrealist nor Circus influence, but turned out to be one of the most effective and becoming of the varied assortment . . . Charles Cunningham sported a brand new version of a full dress suit, with a tail coat made of clippings from Boston papers . . . Mrs. Cunningham wore a crimson drum major outfit.

Freddie Church in utilitarian overalls escorted his attractive wife, who wore violet lounging pajamas with the same chic which has won her the distinction of being one of Boston's best dressed younger matrons. Others in the merry throng were Mr. and Mrs. Robert Emmons, and Eloise Berglund, escorted by David Worcester, wore a striking ballet outfit of scarlet oilcloth trimmed with yards of magnolia blossoms . . .

Mrs. Francis Hart watched the proceedings with her daughter, Mrs. Vincent Palmer, who wore a lovely springlike costume of buttercup yellow with an emerald green ostrich cape . . .

* * *

Whiteside-Swift Ceremony Today

ELIZABETH ROBINSON SWIFT, daughter of Mr. and Mrs. E. Kent Swift of Whitinsville, is being married this afternoon to Howard Stockton Whiteside, son of Mr. and Mrs. Alexander Whiteside of Beacon street. Forsythia and Easter lilies combined with feathery greens form the decorations for the ceremony in the picturesque Village Congregational Church in Whitinsville, which is being followed by a reception at the Swift residence.

The bride is wearing a gown of antique satin with an heirloom veil of Limerick lace belonging to her grandmother, Mrs. George Marston Whitin. Gardenias and lilies of the valley complete her costume.

The bridesmaids, Katharine and Anne Swift, Mrs. Thomas Whiteside and Priscilla Mason, are wearing springlike gowns of daffodil yellow embroidered marquisette . . .

MR. AND MRS. CHARLES CUNNINGHAM, among the throng of socialites who donned costumes to attend the Circus Ball, staged at the Somerset Hotel last evening by the Institute of Modern Art.

New Debs' Whirl Starts

May first marks the official beginning of another debutante season, and among the girls who will try their wings as social butterflies with next winter's group of debutantes are:

Nancy Eliot, daughter of Mr. and Mrs. Samuel Eliot; Sue Chapin, daughter of Mr. and Mrs. John R. Chapin; Margery McKean, daughter of Mr. and Mrs. Quincy Shaw McKean; Eleanor Frothingham, daughter of Mr. and Mrs. Theodore Frothingham, Jr.; Frances Pierce, daughter of Mr. and Mrs. Lincoln Pierce.

Nancy Vogel, daughter of Mr. and Mrs. Augustus Vogel; Margaret Rogers Fry, daughter of Mrs. Dorothy Whipple Fry; Sally Russell, daughter of Mrs. Renouf Russell, and Sally Reed, daughter of Mr. and Mrs. Philip Reed.

WEDDING BELLS today for this happy couple, Helen B. Allen of Brookline and Kenneth Hugh Perkins of Hartford, photographed in the Balinese Room last evening. The bride, a member of the Junior League, is the daughter of Mrs. Frances Post Allen.

Helen Allen Weds Today

Blue and white ... scheme of the ... marriage of Helen Bigelow Allen to Kenneth Hugh Perkins ... St. Mark's Church ... afternoon. The ... Mrs. Frances ... ing her maternal ... gown of ... diamond cross pendant. ... of heirloom lace ... great-great ...

Helen Shepard of Brookline, Mrs. Robert Lester ... the honor attendants, ... ing the bride down the ... gowns of ... large leghorn hats and ... of yellow tulips and ...

Following the ... at the Allen home in Brookline ... is changing into a gray ... tume of toast rose trimmed ... snatching fox, and a toast ... hat.

After June 1 the couple will be at home in Hartford. The groom, a graduate of Syracuse University, is the son of Mrs. Lynn Perkins of Niagara Falls, N. Y.

Allston Girl Bride of City Official

Gymkhana Next Saturday

BOSTONIANS OFF FOR VACATIONS ABROAD

LECTURE AT SOMERSET

Laura Dodge Milton Bride

The First Parish Church in Milton is the scene of ... riage this afternoon of Laura Whitney Dodge, daughter of Mr. and Mrs. N. Phillips Dodge of Milton, to Dr. Lloyd Brown also of Milton. Forsythia and lilac trees form a background for the ceremony, at which Rev. Vivian T. Pomeroy is officiating.

The bride is wearing her mother's wedding costume of Brussels lace and ivory ... Miss Katharine Peabody, the maid of honor, is wearing pale pink marquisette with a wreath of contrasting flowers in her hair, and the bridesmaids, Amelia Forbes and Ruth Brown of Milton, are gowned in similar outfits of ... blue.

A small reception at the Dodge home follows the ceremony, after which the bridal couple will depart on a honeymoon in the South. After July 1 they will be at home in Cleveland, Ohio.

BLONDIE —And It Comes Out Here!

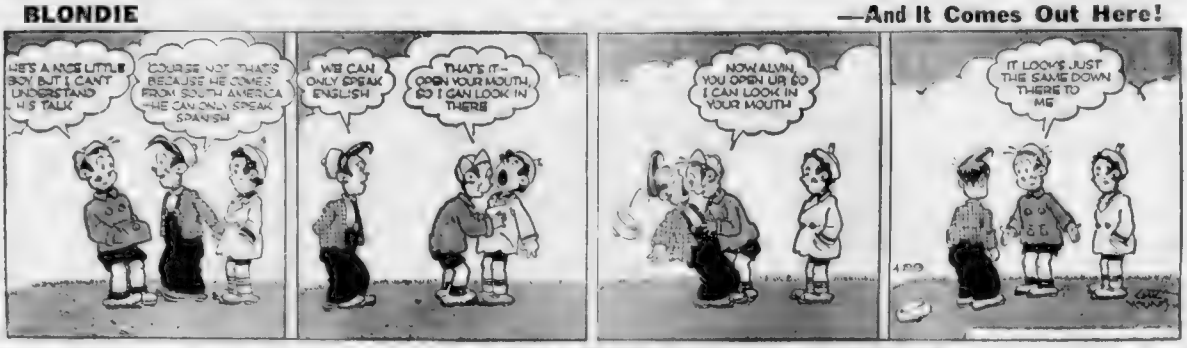
HE'S A NICE LITTLE BOY BUT I CAN'T UNDERSTAND HIS TALK
COURSE NOT THAT'S BECAUSE HE COMES FROM SOUTH AMERICA HE CAN ONLY SPEAK SPANISH
WE CAN ONLY SPEAK ENGLISH
THAT'S IT— OPEN YOUR MOUTH, SO I CAN LOOK IN THERE
NOW ALVIN, YOU OPEN UR SO I CAN LOOK IN YOUR MOUTH
IT LOOKS JUST THE SAME DOWN THERE TO ME

Camilla

by Anne Stretton, who wrote 'PROPOSAL'

Who's Who and What's Happened:

CAMILLA and MARK *might have come into a fine inheritance if their father, a famous but eccentric writer, had not neglected to marry their mother. When he died, he left no provision for his children, but a life interest in the home to*

GLADYS, *who had no maternal affection at all for Camilla and Mark. And he willed the lands of Dore to*

SIMON, *a cousin. Simon managed the estate efficiently, and was like a brother to Camilla and Mark. They had no idea he was in love until the day he brought his fiancee,*

EVELYN, *to Dore. Although Evelyn disapproved, on Mark's sixteenth birthday, Simon gave Dore to him. After Simon and Evelyn were married, Mark went away to school and Camilla met*

STEPHEN FULLER, *who was staying with friends near Dore. For years he had been hopelessly in love with*

OLIVIA, *his hostess' niece. He and Camilla went walking together, meeting outside her home. Soon he proposed marriage and Camilla, horrified at the discovery that her mother drank, readily consented. When Simon learned of this he forbade Camilla to see Stephen for a year, and sent her to live with an elderly woman in town. Once a week Camilla visited Simon and Evelyn. Returning from one of these visits, she felt deeply depressed. Evelyn, as usual, had been rude and Camilla had told her she would not come again.*

Now Continue:

CAMILLA sat down [illegible] and, suddenly, found that she was crying. She [illegible] and threw the cigarette into the grate. Stupid [illegible] Thoughtfully, searching in her pockets for [illegible] idiot!" She pressed her fingers against [illegible]. And the whole thing was so silly: she wasn't [illegible] a week in the Charles Street household. Where [illegible] she go to Stephen, who did want her?

There was a tap on the door. Camilla didn't look round. She heard the maid say, "[illegible] Miss," and then the door shut [illegible] closed again.

She turned. A letter lay [illegible] addressed in Stephen's [illegible] writing. Rather slowly she picked it up and opened the envelope.

"My Darling,

"I must see you. I must. Do you understand? At half-past six, I shall be waiting by the steps behind the Albert Hall (not the Albert Memorial, my sweet). I have something to say to you. It is important, and, as I don't know that your cousin's ideas of authority may not extend to having your letters opened, I don't care to send what I have to say through the post.

"It is cold outside, so wrap yourself up warmly and try not to keep me waiting.

"Devotedly,
"STEPHEN."

"P. S. For Heaven's sake, Camilla, don't imagine that if you disregard your cousin's commands, and meet me, you will be doing anything wrong. You are not quite a child. And the only people who have any right to authority over you are, possibly, your mother and certainly your future husband. But, knowing that you feel that your cousin has a claim also, I should not ask you to disobey him if it were not extremely important."

And then there was another postscript. "Please come, Camilla darling."

Camilla glanced quickly at the clock. There remained an hour and a half before dinner. She looked down at the letter and thought of Stephen standing in [illegible] waiting as he had once waited on a winter's evening [illegible]

[illegible] argument as to authority [illegible] her once a little: Simon [illegible] "imagine" that she [illegible] was disobeying him. [illegible] was found out and he [illegible] see would have to face his wrath. And he would what would! [illegible] unpleasant. He [illegible] thought send her away [illegible] But the second post- [illegible] was different.

Please come, Camilla darling.

Of course she must meet Stephen and risk the consequences of being discovered.

• • •

Certainly it was cold. An acrid band of fog hung on the air. The pavements walked quickly, and Camilla walked quickly, too, turning the collar of her coat up round her face.

In the open spaces behind the Albert Hall, a thick patch of fog hung in the shelter of that great mass. Camilla hesitated.

She saw no one but an old woman, slowly dragging a reluctant spaniel towards Queen's Gate. As she stood for a moment, stamping with her feet against the cold, the fog cleared capriciously and a man, humped into his overcoat, detached himself from the base of one of the arches. He turned, and she saw that it was Stephen.

She ran forward.

"Hullo, Stephen."

He took her hands, and looked round. There was no one to see them. He drew her out of the lamplight, under the shadow of the arch, and kissed her.

"Oh, my darling; I did hope you'd come."

She smiled at him.

"I can't live on letters, you know," he said, "though your letters are so like you." He drew his hands down her arms and closed them over her elbows. "When must you go back?" he asked abruptly.

"Oh, in about half an hour."

"You can't come to my rooms and talk to me there?"

"Well, you see, I would be late for dinner. Mrs. Ashwright would ask me where I'd been."

"Would that matter?"

"She'd tell Simon."

Stephen's brows twitched together. Then he looked round at the fog-dimmed lights, the distant policeman who stood, coughing gently, on the corner, and then back at the dank, dark bricks of the archway.

"This is a terrible place in which to talk to you."

Camilla smiled.

"Is it very important what you want to say to me?"

"RUN AWAY?"

"Yes, it is." He looked down at her. His hands gripped her arms more tightly. "This waiting about, month after month—it's more than I choose to stand. Your cousin isn't your guardian," he went on, "and your mother is. And she is perfectly willing that you should marry me."

Camilla's face changed at that. She made a little movement, and he asked, "What is it, Camilla?"

"Nothing," she murmured. She put up her hands so that they rested on his arms. "Don't be angry, Stephen."

"I'm not angry, darling, but perhaps I'm a little impatient. You see—the whole thing rests with you. No one can prevent your marrying me as soon as you like." He raised her chin, looking down into her face with a rather wry smile.

"You wouldn't mind, though, if we weren't married for a long time, would you?"

Camilla smiled back hesitantly.

"If only we could see each other often. And if we didn't have to wait more than a year."

"Yes . . . But I want more than just to see you, Camilla. I want to have you for my own. I want you to marry me. At once."

"Do you mean run away?" Camilla asked after a little pause.

He nodded.

"Yes, my dear. I want you to come away with me tonight."

"If we were married at once I wouldn't be educated for any stupidity. I know how stupid I am, now better than I did at Dore."

"I hate it. If I wanted you educated I can do that myself. . . . Look here, Camilla, you'd better understand one thing clearly. If you won't listen to me, now I shall simply come down to Dore when you're at Dore; and I shall see you every day."

She stared at him.

"But Simon would get to know. Someone would tell him."

"Well—he can hardly have me flung out. That sort of thing can't happen in real life today."

[illegible] there was an inherited background of violence to Camilla's thoughts which was lacking in Stephen's mind. She was silent for a moment, and then she said, "All the men in our family have very hard tempers, Stephen. I don't know what Simon would do." And, she reflected, she didn't know what Mark would do, either.

Stephen [illegible] a little.

"Well, then little goose, if you don't want scenes between me and [illegible] you had better run [illegible] Simon will probably [illegible] but then accomplished fact [illegible] to remain."

Yes. Camilla paused, puckering [illegible] as she looked away. It would be different then . . . Wouldn't it? . . . and Simon would feel that, I think. It [illegible] to you, and nothing could change that."

CAMILLA AGREES

"Nothing." Disregarding [illegible] Iceman at the corner, and the thin [illegible] wreaths of fog, he put [illegible] into his arms. "Come away, my darling. I do want you so . . . . Can't you trust me?"

She raised her head quickly.

"It isn't that—it isn't that. Only—I don't want Simon to be very angry with me. Perhaps I wouldn't be alive if it wasn't for him."

Stephen said: "Well, my sweet, I don't want to be brutal, but—does it occur to you that you must sometimes be rather a problem to him? It isn't as though his wife cared for you."

"No, I see that. I do see it." Camilla flushed. She was silent, and Stephen, watching her face, didn't speak.

At last she looked up, shivering a little.

He held her away from him, at arm's length.

"Well, darling—is it yes, or no?"

"It's 'yes,' Stephen."

• • •

"You're desperately early, Camilla." Stephen, in a dark green dressing-gown, wandered over to the table on which Crosier had set out the sherry and glasses. "I suppose you were trained to be punctual."

Camilla glanced up at the little Empire clock which stood on the green marble chimneypiece of her drawing-room. She smiled.

"Well, Simon didn't like to be kept waiting — or Mark, either. And, anyway, I hate to have the visitors coming on top of me, when I'm only just ready."

As a hostess in the first home of her own, will Camilla be a disappointment to Stephen? Don't miss the thrilling chapter in Monday's Evening American.

STEPHEN VOWS LOVE. "Your mother is perfectly willing you should marry me," he tells Camilla.

Strangest Thing

$1

The Boston Evening American will pay $1 each for every "Strangest Thing I Ever Saw" printed. Address Strangest Thing Editor, Boston Evening American, Box 866, Boston, Mass.

The strangest thing I ever saw was a pigeon perched on my back roof with its head stuck through the middle of a slice of bread and pecking around the edge of the hole.

HAZEL HAMILTON, Somerville.

Antique Coins Burglar's Loot

Fourteen pieces of silver, many of them 200 and 300 years old, were stolen by thieves today as they looted the home of Raymond W. Lee, prominent Cambridge attorney.

Police said the burglars apparently jimmied a kitchen window of the Lee home, located in Farwell place in the exclusive Brattle street section of Cambridge.

More than 200 of the silver pieces preserved for generations as family heirlooms, had been placed in chests. The thieves broke into the chests and cleared them of all contents.

Six large silver bowls and four quarts of rare liquor were also stolen.

Lee told the police the silver antiques exceeded $1000 in intrinsic value but were "priceless" because of their age.

Lieutenant James Landrigan said several fingerprints of the intruders were found by the jimmied window and on the chests in which the silver was stored.

J. C. Brady Dies In Providence

PROVIDENCE, April 29—J. C. Brady, president of the J. C. Brady Land Planting Company, is dead here following a short illness.

He was native of Salem, N. H., being the son of the late John and Harriet Brady.

He is survived by his widow, Mrs. Elizabeth Brady; a sister, Miss Mary L. Brady of Salem, N. H., and several nieces and nephews, including George Lewis Brady, Jr., of the Evening American editorial staff.

REAL ESTATE

80—Houses For Sale

DORCHESTER

81—Lots for Sale

$89 [illegible] to $5 down, $1 wk. Mirror Lake, Wrentham. 4 lots Americus.

FOR SALE

129 Furniture

[illegible] Bedroom suite, room [illegible] Lexington 3432.

[illegible] in good condition.

130—Refrigerators

Refrigerators, G. E. Frigidaire—Kelvinator—other Leo [illegible] Sell, 714 Mass. Ave., Cambridge Tro 4813.

[illegible] ROLUX 5 ft.; good condition. [illegible] Tools Co., 16 Bedford St., [illegible]

ANNOUNCEMENTS

9—Funeral Directors

J. S. Waterman & Sons
Funeral Directors
497 Commonwealth Ave., Boston

10—Monuments

MONUMENTS
AT A SAVING—WRITE FOR DESIGNS
THEO. J. CRAIG, GRAnite 1907
10 FEDERAL AVE., QUINCY, MASS.
Free Transportation

14—Church Notices

THE FIRST CHURCH OF CHRIST, SCIENTIST
(The Mother Church)
Falmouth, Norway and St. Paul Sts., Boston, Sunday Services at 10:45 A. M. and 7:30 P. M. Sunday School at 10:45 A. M. Subject of Lesson-Sermon:
"Everlasting Punishment"
Wednesday eve. meetings at 7:30 Include Testimonials of Christian Science healing.

15—Lost and Found

LOST in No. Easton, Thurs., gray Cairn terrier, old and slightly lame; wore green collar & sweater; name "Muffet." Handsome reward. WM. A. PARKER, 23 No. Main St., No. Easton. Phone 460

LOST—3-yr.-old dark brindle Boston terrier, party white head, black diamond on forehead, slight cut in eyes, screw tail, answers to name Tina; no collar; reward. Cen. New 5263.

28—Professional Service

TRUSSES
FOR MEN, WOMEN & CHILDREN
without steel springs, straps, belts or leg straps. Our COMMON SENSE TRUSS is EASY to wear and SURE to HOLD. FOWLES & HANNAH, 370 Boylston St., Boston. Bet. 80th [illegible] 40 years. Hub 1426

RENTALS

93—Moving—Trucking—Storage

CHAMPION MOVERS
5 RMS. $10 LOCAL Cor. 883d AR Van
Long Dist. $4 Mile 0675 B Everett

94—Unfurnished Apartments

Allston 48 Brighton Ave. Modern heated apts. 5 rooms, tiled, tiled bath, refrig. Decorated to suit tenant. See Supt.

ROSLINDALE Mod. 4 rm. heated apt., tile bath, refrig., parking space. $50. Jamaica 4347 Washington St. HUB 7200

100—Furnished Rooms

WEST MEDFORD—2 rms., with private bath, piazza. Suitable for business person or couple. $6. 6 Usher Road, Mystic 0786-J.

QUINCY—Furnace Brook Parkway location, single or double rms., with board, newly furnished, beautiful location. Gra. 5644.

104—Children to Board

BABY to board. Good home. $5 week. Large yard. Mother's care. Gar. 0678.

DANCING

SPECIAL COMBINATION OFFER NOW!
10 PRIVATE AND 6 CLASS LESSONS $5
HARKINS 882 MASS. AVE. COM. 1192
Expert Staff of Teachers
3 PRIVATE LESSONS—UPTOWN SCHOOL, Shirley Hayes, 330 Mass. Ave. COM 0520. $1

AUTOMOTIVE

200—Automobiles For Sale

LOOK at this List of VALUES at ULLIANS BUICK CHELSEA

38	Buick Century 4 Dr. Sedan, Radio and Heater		$[illegible]
36	41 Buick 4 Dr. Tr. Sedan		$[illegible]
37	68 Buick Century 2 Dr. Tr. Sedan, Radio and Heater		$[illegible]
37	Dodge 4 Dr. Tr. Sedan, Radio, Heater		$[illegible]
37	Olds 2 Dr. Tr. Sedan, Radio, Heater		$[illegible]
'36	Bids Coupe, rumble seat		$[illegible]
'36	66c Buick Opera Seat Coupe, Radio, Heater		$[illegible]
'34	41 Buick 4 Dr. Trunk Sedan		$395
'37	Packard 6, 4 Dr. Trunk Sedan, Radio, Heater		$945

BARGAIN BOX

$85 to $285	'33 Chev. 2 Dr. Sedan	
	'31 Buick 6 W. 7 Pass. Sed., Radio	
	'32 Buick 6 W. 5 Pass. Coupe	
	'33 Chev. 1½ Ton Truck	
	'34 Ford Tudor Sedan	

"More for your money at Ullians"
ULLIANS BUICK
976 Broadway CHElsea 2970
ALWAYS OPEN

NEW TIRE VALUES
Brand New Guaranteed Tires from factory Contacts. Low Overhead—Low Prices

4.75-19	$4.89	6.00-16	7 Pass. Sedan	$[illegible]
5.25-18	$5.89	6.50-16	7 Pass. Sedan	$[illegible]
5.50-17	$5.89	7.00-16	11 Pass. Limousine	$[illegible]
5.50-18	$6.50	7.00-16	11 Pass. Limousine	$[illegible]
5.50-16	$7.95	6.50-19	1½ Ton Truck	$[illegible]
6.00-16	$7.89	7.00-17	13 Pass. Limousine	$[illegible]
6.00-17	$8.95		Spark Plugs, set Free	

AUTOMOTIVE TIRE CO.
96 MASS. AVE.
Opposite Symphony
CAMBRIDGE KIR. 6300

ARLINGTON CENTER TIRE CO.
478 MASS. AVE.
ARLINGTON ARL. 2483

EMPLOYMENT

61—Employment to Men

Seamen Wanted—Labor Dispute

MEN to sail on American ship, cooks $126 per mo., [illegible] $1[illegible] mess attendants, $85. O. seamen $[illegible] $100; machinist, $115; oiler, $90; [illegible] water tender, $90; wipers $75; pumpman $115. Beacon Jack Everett Shipping Co., 110 Bow St., Everett, Mass.

WANTED—An Italian chef pizza maker, 156 Highland Avenue, Malden.

DENTAL Technician [illegible] be good, state [illegible] salary expected. ROYAL SCOGLIAR, 73 Peace St., Providence, R. I.

68—Instructions

BE A CERTIFIED WELDER
New England's Only Exclusive Welding School. Enroll now for Spring Classes. New England Welding Laboratories, Inc. 88 St. Stephen St., Boston. Call [illegible]

LEARN WELDING $[illegible] per Hour
Acetylene—Electric
Mass. Trade Shops, 137 Dover St. HUB 1424

AUTOMOTIVE

200—Automobiles For Sale

TRUE FALSE

Are our cars guaranteed?
Will I get a good allowance?
Have these cars been renewed?
[illegible] charges be high?
[illegible] come now?

dependable USED CARS FROM A RELIABLE DEALER

1937	Ford DX Fordor	$450	1[illegible] Ford 120 Tr. 4-Dr. Sed. $450
1938	Ford 60 Tr. Tudor	450	1936 [illegible] Tour. 4-Dr. Sedan 425
1938	Ford 1501 Stake Truck	675	1937 [illegible] Tour. 4-Dr. Sedan 425
1937	Lincoln Zephyr Sedan	695	1936 Plymouth Coupe 325
1937	Ford Phaeton	450	1935 Studebaker 6 Tr. 4-Dr. Sed. 345
1938	Ford DX Fordor	695	1934 Plymouth Coach 215
1937	Ford Tudor	385	1935 Ford Tudor 315
1937	Ford 60 Tudor	345	1935 Ford Coupe 315
1936	Ford Trunk Tudor	325	1934 Ford Cabriolet 185
1936	Ford Tudor	295	1929 Ford Tudor 135

FORD DEALERS FOR THE NEWTONS FOR 30 YEARS
Terms Arranged to Suit Your Particular Needs
CARS MAY BE SEEN TODAY

NEWTON MOTOR SALES COMPANY
Newton North 4200 773 Washington St., Newtonville Open Evenings

'34 FORD COUPE
New paint job, rear, red trimmings, tires, motor A-1. Mc[illegible] Chev., 1790 Centre St., W. Roxbury. Par. 0700 — $95

GUARANTEED Auto Repairs on time payments. Accident work a specialty. Community Pontiac Co., 196 Wash. St., Brighton. ALL. 7740. Instant service.

FORD 4-Dr. De Luxe Sedan, heater. Must see this car to appreciate it. perfect. McDevitt Chev., 1790 Centre St., W. Roxbury. Par. 0700 — $195

'38 [illegible] — $495

FORD 1936 Cabriolet. Exceptional [illegible] — $325
with radio. Very clean, thoroughly reconditioned and guaranteed. See Mr. Briggs. HARVARD AUTO CO., 1216 Mass. Ave., Cambridge. TRO 9460. EASY G. M. A. C. TERMS

$5 TAKES ONE AWAY

	Price We Pay
'35 Pontiac 6 Cyl. 4-Dr. Trunk Sed.	$[illegible]
'35 Chevrolet Coupe only	$[illegible]
'33 Ford Convertible Coupe	$[illegible]
'33 Ford Phaeton, for only	$[illegible]

Phaeton for Mr. Artery & Buy Bus. Still [illegible]
Ford Tudor 1935, like new $185. $10 down
2150 Mass. Ave. Nr. Cambridge Elliot 9413

1934 CHEV. De Luxe Cpe., rumble seat, [illegible] tires, motor are excellent. McDevitt Chev., 1790 Centre St., W. Rox. Par. 0700 — $295

'36 CHEV. 2-Dr. Sedan. Htr., seat covers, tires, motor are excellent. McDevitt Chev., 1790 Centre St., W. Rox. Par. 0700

[illegible] Sedan, $125
[illegible] WATSON 1 [illegible] 6th
[illegible] Motors, 767 Col. Rd.
[illegible] Sedan, $[illegible]

'34 Lafayette Sport Sedan, $165.
'32 Nash Sedan, $75.
'35 Lasalle Touring Sedan "R. H." $275
'33 Graham Sedan, $245.
1540 Columbus Ave., Rox. Gar. 8398.

PACKARD Super 8 Sedan, $75. Ferrari Semi-Wagon, good as [illegible] Beacon Ave., Brighton. AR. 5[illegible]

'36 TERRAPLANE 4-DR. $275
HOOVER MOTORS, Park Sq. Hub. 7100

MONEY TO LOAN

HEIRS Specialize Legacies, Trust Funds. L. LEVI CO., 40 Court St. CAPitol 3032

PERSONAL LOANS NATIONAL LOAN SOCIETY
1458 Hancock St., Quincy. License 58

AUTOMOTIVE

200—Automobiles For Sale

[illegible] BARGAINS—BARGAINS

[illegible]	4-Door Sedan	$[illegible]
[illegible]	4-Door Sedan	$[illegible]
[illegible]	4-Door Sedan	$[illegible]
[illegible]	4-Door Sedan	$[illegible]
[illegible]	4-Door Sedan	$[illegible]
[illegible]	4-Door Sedan	$[illegible]
[illegible]	4-Door Sedan	$[illegible]
[illegible]	4-Door Sedan	$[illegible]
[illegible]	4-Door Sedan	$[illegible]
[illegible]	4-Door Sedan	$[illegible]
[illegible]	4-Door Sedan	$[illegible]
[illegible]	4-Door Sedan	$[illegible]
[illegible]	4-Door Sedan	$[illegible]
[illegible]	4-Door Sedan	$[illegible]

1933 LINCOLN 5-PASS. SEDAN
Excellent condition throughout. Tires, motor and body [illegible] A good investment. $295, terms arranged to suit, or will sell for cash cor. too.
K. B. COUSINS
[illegible] 6261-J

[illegible] 4-DR. SEDAN, $270. BLUE HILL MOTORS, CEN. 2200.

'36 Ford [illegible] $250
[illegible] $[illegible] motor
[illegible] $[illegible]
'35 [illegible] $195
[illegible] $[illegible]
[illegible] $49

202—Automobiles Wanted

SPOT CASH FOR YOUR CAR
HIGHEST PRICES
[illegible] Service
BRILLIANT'S
192 Broadway, Somerville SOM 2440

READY CASH FOR YOUR CAR
[illegible] Boston COMmonwealth 0167

Cash For Your Car or Beach Wagon
[illegible] 1 or more
$100 Trucks [illegible] KARAS AUTO SALES
[illegible] Broadway Sq. CAM 4444
CASH FOR YOUR CAR. WE PAY $50 TO $500. MOST CAR. 5065

[illegible] Insurance
$8 [illegible] Broad St. & Casino [illegible] Financed Property damage [illegible] HUBbard 7464

Jockey Meade's Own Sensational Story!

JON MEADE

—Don Tells How He Bet His Own Money Against Himself!

—He Says He Aways Rode to Win!

—He Reveals His Fight for Reinstatement!

—He Admits Violating Racing Rules!

Here is the race track story from the "inside"—told to Jack Conway and Dave Wilson by America's firebrand jockey. Meade tells about the thrills involved in racing. He tells how to become a top rider. Now he talks for the first time and says plenty. Don't miss it.

Begins in Tomorrow's SUNDAY ADVERTISER

THE PHANTOM

Six Hundred Seconds Too Late

BYRON, I SAW HIM—
QUICK, MAN! WHERE ARE LIEUTENANT BYRON AND MISS PALMER?
TRADING POST
HUH? THEM THAT JUST CAME IN? WENT TO THE AIRPORT.
SAY—WHO ARE YOU?
LEFT TEN MINUTES AGO.
TEN MINUTES! AT LEAST—HE'S ALIVE!
CONTINUED

POPEYE

A Sea-Going Hack

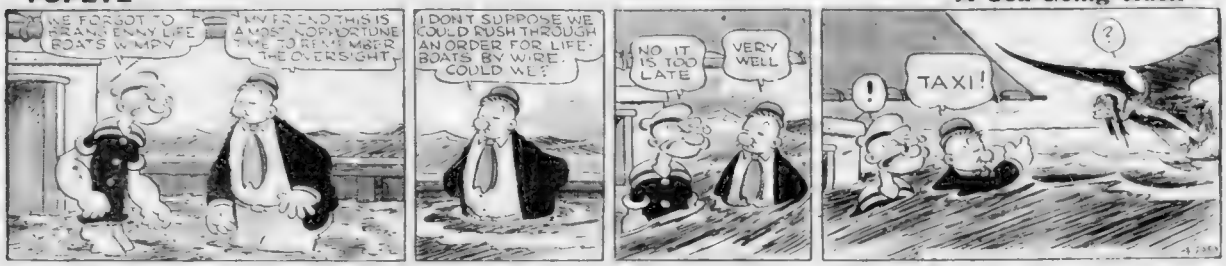
WE FORGOT TO INSURE ENNY LIFE BOATS W MPY
MY FR END THIS IS A MOST OPPORTUNE TIME TO REMEMBER THE OVERSIGHT
I DON'T SUPPOSE WE COULD RUSH THROUGH AN ORDER FOR LIFE-BOATS BY WIRE. COULD WE?
NO IT IS TOO LATE
VERY WELL
TAXI!

SKIPPY

That's Showing Consideration!

SECRET AGENT X-9

The Tide Turns for the G-Men

G-MAN IS RIGHT! YOU TRY DOUBLE-CROSS US RAS!
HERE'S OUR TREASURE!
KEEP BACK, YOU RATS!
NOW'S MY CHANCE!
X-9! WE'RE WE'RE RISING!
QUIET, MOOSIER! JOANNA'S TRYING TO TELL ME SOMETHING FROM THE SHIP!
X-9, CAN YOU HEAR ME? THE CREW'S GONE WILD—THEY'RE OUT FOR BLOOD!
WHAT LIES AHEAD IN THE FIGHT OF BLOOD AND GOLD?

MANDRAKE THE MAGICIAN

A "Mirage" on a "Desert"

TRAPPED IN THE SUNKEN TREASURE CHAMBER, MANDRAKE AND LOTHAR ARE NEAR AN UGLY DEATH IN THE RAPIDLY MOUNTING SAND!
CAN'T LAST MUCH LONGER!
GOO-GOO-BYE
SUDDENLY, THE DOOR OPENS FROM THE OUTSIDE! SAND POURS OUT THROUGH IT—
AND THROUGH THE OPENING THEY SEE THE STRANGER THEY HAD CAPTURED AND HAILED WITH THEM—THE "OLD MAN OF THE SEA!"
CONT'D

HENRY

And Then the Fun Began!

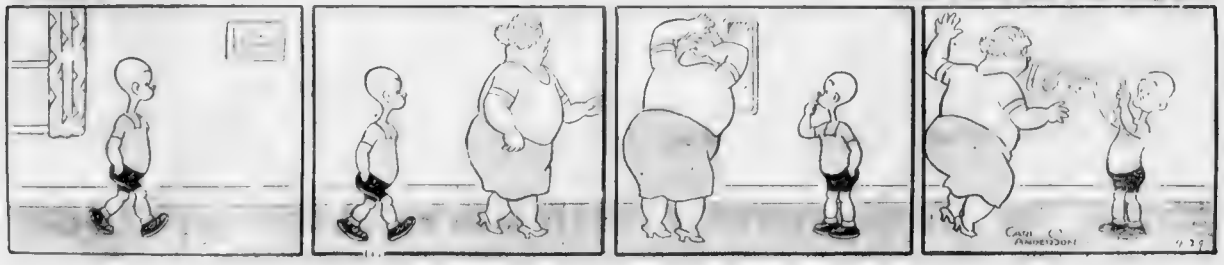

Mr. Boston

By JACK CONWAY

New Column for American Readers ¦ *Fans Get Chance To Air Views*

I AM GOING to let you in on an office secret. There will be a brand new sports column in next Monday's Boston Evening American. Its name will be "The Grandstand Manager."

This will be a column of suggestions, criticisms and bouquets. The fans will write it. The fans will have an opportunity to express their views on baseball.

Why should fans be grandstand managers? Because they are the ones who pay the freight. They are the ones who support baseball. They are the ones who make baseball possible. They are the ones who should have a voice in baseball.

If you were a baseball magnate you would know what pitcher was going to be used in every game. You would know what batter was going to be sent to bat in the pinch. You would know when the batting order should be changed. You would know when a player should be benched. You would know when a player should be released. You would know when a player should be purchased. You would know when a player should be traded. You would know when a player should be sold. You would know when a player should be retired. You would know when a player should be suspended. You would know when a player should be fined. You would know when a player should be reinstated. You would know when a player should be promoted. You would know when a player should be demoted. You would know when a player should be transferred. You would know when a player should be released on waivers. You would know when a player should be claimed on waivers. You would know when a player should be drafted. You would know when a player should be optioned. You would know when a player should be recalled. You would know when a player should be assigned. You would know when a player should be reassigned. You would know when a player should be loaned. You would know when a player should be borrowed. You would know when a player should be returned. You would know when a player should be released from the reserve list. You would know when a player should be released from the disabled list. You would know when a player should be released from the suspended list. You would know when a player should be released from the ineligible list. You would know when a player should be released from the voluntarily retired list. You would know when a player should be released from the military service. You would know when a player should be released from the minor league draft. You would know when a player should be released from the major league draft. You would know when a player should be released from the waiver wire. You would know when a player should be released from the trading block. You would know when a player should be released from the auction block. You would know when a player should be released from the free agent market. You would know when a player should be released from the arbitration process. You would know when a player should be released from the grievance procedure. You would know when a player should be released from the collective bargaining agreement. You would know when a player should be released from the rules of baseball. You would know when a player should be released from the umpire's decision. You would know when a player should be released from the manager's orders. You would know when a player should be released from the coach's instructions. You would know when a player should be released from the trainer's care. You would know when a player should be released from the doctor's orders. You would know when a player should be released from the hospital. You would know when a player should be released from the morgue. You would know when a player should be released from the grave. You would know when a player should be released from the afterlife. You would know when a player should be released from the reincarnation. You would know when a player should be released from the transmigration of souls. You would know when a player should be released from the metempsychosis. You would know when a player should be released from the pythagorean theorem. You would know when a player should be released from the law of gravity. You would know when a player should be released from the laws of motion. You would know when a player should be released from the laws of thermodynamics. You would know when a player should be released from the laws of physics. You would know when a player should be released from the laws of chemistry. You would know when a player should be released from the laws of biology. You would know when a player should be released from the laws of geology. You would know when a player should be released from the laws of astronomy. You would know when a player should be released from the laws of mathematics. You would know when a player should be released from the laws of logic. You would know when a player should be released from the laws of nature. You would know when a player should be released from the laws of God. You would know when a player should be released from the laws of man. You would know when a player should be released from the laws of the universe. You would know when a player should be released from the laws of the multiverse. You would know when a player should be released from the laws of the omniverse. You would know when a player should be released from the laws of the infinite. You would know when a player should be released from the laws of the eternal. You would know when a player should be released from the laws of the absolute. You would know when a player should be released from the laws of the relative. You would know when a player should be released from the laws of the conditioned. You would know when a player should be released from the laws of the unconditioned. You would know when a player should be released from the laws of the phenomenal. You would know when a player should be released from the laws of the noumenal. You would know when a player should be released from the laws of the Tao. You would know when a player should be released from the laws of the Buddha. You would know when a player should be released from the laws of the Christ. You would know when a player should be released from the laws of the Holy Ghost. You would know when a player should be released from the laws of the Trinity. You would know when a player should be released from the laws of the Father, Son and Holy Ghost. You would know when a player should be released from the laws of the Virgin Birth. You would know when a player should be released from the laws of the Immaculate Conception. You would know when a player should be released from the laws of the Resurrection. You would know when a player should be released from the laws of the Ascension. You would know when a player should be released from the laws of the Second Coming. You would know when a player should be released from the laws of the Day of Judgment. You would know when a player should be released from the laws of Heaven and Hell. You would know when a player should be released from the laws of Purgatory. You would know when a player should be released from the laws of Limbo. You would know when a player should be released from the laws of the Garden of Eden. You would know when a player should be released from the laws of the Fall of Man. You would know when a player should be released from the laws of Original Sin. You would know when a player should be released from the laws of Redemption. You would know when a player should be released from the laws of Salvation. You would know when a player should be released from the laws of Damnation. You would know when a player should be released from the laws of Eternal Life. You would know when a player should be released from the laws of Eternal Death. You would know when a player should be released from the laws of Eternal Punishment. You would know when a player should be released from the laws of Eternal Reward. You would know when a player should be released from the laws of Eternal Bliss. You would know when a player should be released from the laws of Eternal Misery. You would know when a player should be released from the laws of Eternal Happiness. You would know when a player should be released from the laws of Eternal Sorrow. You would know when a player should be released from the laws of Eternal Joy. You would know when a player should be released from the laws of Eternal Pain. You would know when a player should be released from the laws of Eternal Pleasure. You would know when a player should be released from the laws of Eternal Suffering. You would know when a player should be released from the laws of Eternal Peace. You would know when a player should be released from the laws of Eternal War. You would know when a player should be released from the laws of Eternal Love. You would know when a player should be released from the laws of Eternal Hate. You would know when a player should be released from the laws of Eternal Life. You would know when a player should be released from the laws of Eternal Death. You would know when a player should be released from the laws of Eternal Punishment. You would know when a player should be released from the laws of Eternal Reward. You would know when a player should be released from the laws of Eternal Bliss. You would know when a player should be released from the laws of Eternal Misery. You would know when a player should be released from the laws of Eternal Happiness. You would know when a player should be released from the laws of Eternal Sorrow. You would know when a player should be released from the laws of Eternal Joy. You would know when a player should be released from the laws of Eternal Pain. You would know when a player should be released from the laws of Eternal Pleasure. You would know when a player should be released from the laws of Eternal Suffering. You would know when a player should be released from the laws of Eternal Peace. You would know when a player should be released from the laws of Eternal War. You would know when a player should be released from the laws of Eternal Love. You would know when a player should be released from the laws of Eternal Hate.

"Let the fellow alone," said Quinn. "He paid to get in to see this game, and has got the right to tell the players what they should do. Of course they will not pay any attention to him, but let the fellow holler if he wishes to do so. After all, he is a cash customer."

I have always held that the fans pay the salaries of baseball players and baseball managers. They are entitled to some consideration for their money.

It will be interesting to see what baseball fans think about baseball. Let them write in their views. Let them tell what is wrong with baseball. Let them tell what is right with baseball. Let them tell how baseball can be improved. Let them tell how baseball can be made more interesting. Let them tell how baseball can be made more exciting. Let them tell how baseball can be made more entertaining. Let them tell how baseball can be made more enjoyable. Let them tell how baseball can be made more pleasant. Let them tell how baseball can be made more agreeable. Let them tell how baseball can be made more delightful. Let them tell how baseball can be made more charming. Let them tell how baseball can be made more fascinating. Let them tell how baseball can be made more captivating. Let them tell how baseball can be made more alluring. Let them tell how baseball can be made more enchanting. Let them tell how baseball can be made more bewitching. Let them tell how baseball can be made more spellbinding. Let them tell how baseball can be made more hypnotic. Let them tell how baseball can be made more mesmerizing. Let them tell how baseball can be made more entrancing. Let them tell how baseball can be made more ravishing. Let them tell how baseball can be made more enthralling. Let them tell how baseball can be made more rapturous. Let them tell how baseball can be made more blissful. Let them tell how baseball can be made more heavenly. Let them tell how baseball can be made more divine. Let them tell how baseball can be made more sublime. Let them tell how baseball can be made more glorious. Let them tell how baseball can be made more magnificent. Let them tell how baseball can be made more splendid. Let them tell how baseball can be made more superb. Let them tell how baseball can be made more excellent. Let them tell how baseball can be made more outstanding. Let them tell how baseball can be made more remarkable. Let them tell how baseball can be made more extraordinary. Let them tell how baseball can be made more phenomenal. Let them tell how baseball can be made more miraculous. Let them tell how baseball can be made more supernatural. Let them tell how baseball can be made more transcendental. Let them tell how baseball can be made more metaphysical. Let them tell how baseball can be made more ethereal. Let them tell how baseball can be made more celestial. Let them tell how baseball can be made more angelic. Let them tell how baseball can be made more seraphic. Let them tell how baseball can be made more cherubic. Let them tell how baseball can be made more archangelic. Let them tell how baseball can be made more godlike. Let them tell how baseball can be made more deific. Let them tell how baseball can be made more divine. Let them tell how baseball can be made more holy. Let them tell how baseball can be made more sacred. Let them tell how baseball can be made more hallowed. Let them tell how baseball can be made more consecrated. Let them tell how baseball can be made more blessed. Let them tell how baseball can be made more anointed. Let them tell how baseball can be made more ordained. Let them tell how baseball can be made more predestined. Let them tell how baseball can be made more foreordained. Let them tell how baseball can be made more preordained. Let them tell how baseball can be made more predetermined. Let them tell how baseball can be made more foreknown. Let them tell how baseball can be made more omniscient. Let them tell how baseball can be made more omnipotent. Let them tell how baseball can be made more omnipresent. Let them tell how baseball can be made more omnibenevolent. Let them tell how baseball can be made more omnimalevolent. Let them tell how baseball can be made more omnineutral. Let them tell how baseball can be made more omnisexual. Let them tell how baseball can be made more omnigender

They'll Do It Every Time -:- Hatlo

SEE! GUESS THE BOSS DON'T GET NO SLEEP AT ALL LAST NIGHT. HE CAME TO WORK THIS MORNING WITH HIS TUX ON.
NO-ALL HE GOT LAST NIGHT WAS THE WIMPS AND UNDER-HES BEEN SHOWING THAT BIG SHOT FROM THE HOME OFFICE OUR LAST CASE
BRANCH MANAGER
ME? OH, I FEEL LIKE A MILLION DOLLARS. DIDN'T WAKE UP UNTIL ELEVEN. NO TELEGRAMS TIE SO FOR ME, HEY? SAY, I TELL YOU - I LIKE THIS TOWN SO WELL I'VE DECIDED TO STAY OVER ANOTHER NIGHT AND LET YOU SHOW ME THE REST OF IT HEH-HEH-I'M RARIN' TO GO!

Ferry Heads List In Amateur Joust

Tony Ferry, New England and Eastern All-America amateur boxing champion, heads a star-studded list of entrants in the Diamond Belt finals which the Irish-American A. A. is conducting Monday night at the Boston Arena.

ALL HAVE QUALIFIED

COOK GOOD PUNCHER

HARVY THEIRIT
Former New England Golden Gloves champion, who will fight in Diamond Ring finals Monday

GREYHOUNDS FORM ON FLORIDA OVALS

The Boston Evening American presents the fifth in a series of winter form of greyhounds which have raced in Florida this past season and which are booked for Wonderland Park, Revere, starting June 1. Others will follow.

COURT SCENE (69)

BARROW MAHOUT (63)

LADY ARLENE (57)

GEORGIA PEACH (52)

MIKE'S TIP (65)

FAWN DARLING (57)

JUST MANDY (55)

SWING IT (59)

Germaine, Bruno On Price Card

Price is offering a mist double header with the bitter rivals, Germaine and Bruno and two ex-champions Pastor and [illegible] dashing in one fast three-minute time limits.

Germaine and Bruno [illegible] Price's office after a furious argument. Price has been waiting for a spot to put them in a main bout since, to settle their feud.

Pastor is the former junior heavyweight champion of the world, Levin, former world's heavyweight champion, holding the title in 1936 following reigns by Dan O'Mahony, Dick Shikat and Ali Baba.

Discover Cause For Slow Century

DES MOINES, Ia., April 29 (AP)—Seeking an explanation for relatively slow times in the 100-yard dash at the Drake relays, officials rechecked the course after the event and found the runners had covered 105 yards instead of the scheduled 100.

Myron Piker of Northwestern, with a :10.2 race, had the fastest time in the four heats.

Joie Brown's Boy Lover of Baseball

LOS ANGELES, April 29 (AP)—Comedian Joe E. Brown [illegible] Brown, of baseball at Los Angeles, where he played football as a sophomore last fall, says now [illegible] with baseball. [illegible] White Sox baseball [illegible] and Joe E. Lebrock [illegible]

"Joe inherited a love of baseball from me and wanted to get into it, so I guess he'll be happier than if he went back to school for football," Brown explained.

Jasper Nine Tops Bates, 3 to 2

PROVIDENCE, April 29 (AP)—Capt. Eli Detore [illegible] with home [illegible] Providence College baseball team [illegible] Bates [illegible] Detore [illegible] nearly [illegible] keep [illegible] the Brown [illegible] Detore [illegible] the Friars' home [illegible]

R. I. State Whips Maine Nine, 7-3

KINGSTON, R. I., April 29 (AP)—Rhode Island State [illegible] Maine [illegible] Rhode Island [illegible] Maine [illegible] Rhode Island [illegible] Maine [illegible]

Table of Runs

NATIONAL LEAGUE

High for day: Cincinnati
Low for day: Chicago

Teams		S	S	M	E	W	L	P	H
Boston									
Brooklyn									
Chicago									
Cincinnati									
New York									
Pittsburgh									
St. Louis									
Philadelphia									

AMERICAN LEAGUE

High for day: St. Louis
Low for day: Cleveland

Teams		S	S	M	E	W	L	P	H
Boston									
Cleveland									
Chicago									
Detroit									
New York									
Philadelphia									
St. Louis									
Washington									

*—1 game

ROOM AND BOARD By Gene Ahern

GROVE TO OPPOSE OLD MATES

Triangular Meet At Stadium Today

The first outdoor meet for the Harvard track team takes place today when the Crimson horde meet the forces of Holy Cross and Northeastern at the Stadium.

In this affair the varsity and freshmen teams of all three colleges compete. The field events are due to start at 1:30 with the racing on at 2:30.

George Downing is ready to break the shot put record of 48 feet 10¼ inches which was made by John Dean, captain of the 1933 football team.

Don Donohue, a Harvard sophomore, may possibly break the Harvard 220 yard low hurdle record of 23.8s which is held jointly by Joseph G. Willis, '02, Eugene E. Record '32 and Milton G. Green '36.

The Harvard team appears to be strongest since the 1936 team. Among the outstanding athletes are Jim Lightbody, who will anchor the mile relay team and probably enter the 220-yard dash; Torbert Macdonald, football captain and dashman; Capt. Bob Haydock, high jumper; Joe Donnelly, quarter-miler; Al Hanlon, half-miler; Bob Gammons and Fred Ulen, dashmen; Nat Heard and Howard Mendel, shot putters, and Bill Shallow, hammer thrower.

Holy Cross has a crack mile relay quartet of Charles O'Donnell, Tom Cunningham, Jack Wallace and Fran Blanchfield, which placed second in the I. C. A. A. A. A. indoor championships. Jim Stanton and Jack Haley, distance runners, are also outstanding.

Northeastern will be handicapped by the fact that Capt. Danny Miles, high jumper and hurdler, is recovering from an illness and that Frank Masciarica, of Everett, former state interscholastic 600-yard champion, is a doubtful entry because of an injury.

JIM LIGHTBODY

Twyble's Pitching Subdues Bowdoin

AMHERST, April 29 (AP)—Carlton Twyble, Massachusetts State's right-handed ace, struck out 10 and kept seven hits well scattered today while shutting out Bowdoin, 6-0. The Statesmen scored three of their runs in the seventh, when Twyble started a rally with a Texas leaguer.

Mass. State	1	0	0	1	0	3	0	x	5	5	1
Bowdoin	0	0	0	0	0	0	0	0	0	7	1

Batteries—Locke, Buckus, Tucker and Haddane; Twyble and Steff.

College Baseball

Dartmouth 3, U. 2 (10 innings).
Cornell 5, Bostonollege 2.
Harvard 13, Panon 2.
Iowa 11, Mission 2.
Mass. State 6, Indoin 0.
Michigan State (Michigan 3.
Rhode Island Ste 7, University of Maine 3.

Foxx, Williams Ready to Take Positions

PHILADELPHIA, April 29—Bob Grove was waiting today to get his much postponed opportunity of hanging up his first win of the new baseball season.

"Mose" has been nominated to make his second arm test at the expense of the Philadelphia Athletics in this afternoon's Shibe Park battle, first of a two game series.

Jimmy Foxx and Teddy Williams, both of whom had been confined to their hotel beds with chest colds during the recent Fenway Park layoffs, reported this morning in greatly improved condition.

Jim Bagby was the expected choice to start tomorrow's game here after which the Red Sox trek to Cleveland for two games, Detroit for three, St. Louis for three, and two at Chicago. Then comes an exhibition with the farm hands at Louisville, winding up with three games at Washington.

MUST WIN ON ROAD

The Sox were prepared to play the first game of the week since last Wednesday, following which was one postponement against the Senators and two with the Yankees.

Joe Cronin was determined that his Red Stockings make a winning record on this present road trip, because in past years the Sox had a losing habit away from home.

The newly-started trip is a critical one, in view of the fact that the Yankees are way out front so early in the season, and if the Sox are to stay in the pennant race, they must get back to Fenway Park with victories attached to their standard all along the Western trails.

Dave Levin Beats Maynard in Maine

PORTLAND, Me., April 29 (AP)—Dave Levin, 194, New York wrestler, defeated Joe Maynard, 200, of Brooklyn, two out of three falls.

In other bouts, Ted Germaine, 180, of South Boston, defeated Chief War Eagle, 195, of Quebec, in one fall; Bill Curry, 200, Chicago, and Carroll Polska, 198, Holyoke, Mass., wrestled to a draw, and Jim Wallis, 196, of Worcester, Mass., fought Everett Kobbon, 197, of Texas, to a draw.

Yawkey Promotes Pennock, Duffy

By WALTER KILEY

Tom Yawkey and Joe Cronin instituted a radical change in the lineup of their Red Sox family before the Hose quit town for Philadelphia and the hinterlands . . . Herb Pennock becoming assistant supervisor of the far flung farm systems and lovable Hughie Duffy taking over as first base coach.

Yawkey feels that Pennock, one of the three greatest southpaws in all baseball history, will be of invaluable assistance not only in a scouting capacity but as an instructor to promising players in the minor league chain. . . . Pennock, it is agreed, will not interfere with the many team managers . . . but rather will work with them and help them . . . the step is looked upon as a promotion.

Herb Pennock

Duffy now becomes a field hand again . . . this man, whose active major league career started off way back there in 1888 . . . when he played for the Chicago Nationals . . . and whose batting average of .438 set while playing for the Boston Nationals in 1894 has never been approached in olden or modern diamond annals.

DUFFY GRAND GUY

Hugh Duffy is 72 years old . . . although when asked for his age he admitted only to 48 summers . . . he's still active and lively . . . as attested by his performance yesterday when he was out there in centerfield shagging flies propelled from the bats of Owner Yawkey and Manager Cronin . . . he lost one fly ball when a ray of sunshine burst through the clouds . . . he ducked away and landed on his back . . . but came up smiling.

Duffy is now the game's oldest coach since the days of the late Kid Gleason . . . He left town on his first trip in many years when the Sox departed for Philly last night . . . and left in far better style than in the old days when he had to hit the various towns the hard way.

Cronin looks to see him a big favorite when the club hits alien territory.

PRESIDENT AT CHARLOTTE

Pennock has been first base coach and has worked with the Sox flingers since 1936 . . . He was president of the Charlotte Club in 1935 . . . his last pitching was done for the Red Sox in 1934 when he hurled against Washington . . . the Sox coming up with nine runs in the first inning . . . plenty enough to win the game and give Herbie a big league finale of the pleasantest.

Just before leaving Duffy had a lot of nice things to say about young Tom McHugh, of Roxbury . . . a kid who has been showing mighty fine stuff as he worked out in Hughie's school for promising youngsters . . . Albert S. Caldwell of Roxbury, an inveterate baseball fan, mailed a 1918 World Series championship pennant to Cronin, one he bought when the Sox won the bunting the last time . . . and in his letter said he hoped to send him another such flag this September.

Hugh Duffy

Yawkey took advantage of yesterday's postponement to take his turn in batting practice . . . and lasted several hits off the left field barrier . . . But Mose Grove discredited Yawkey's ability . . . claiming that Boss Tom picked out Johnny Orlando to pitch . . . because he knew Johnny had nothing but a prayer.

The thermometer was 38 in the back of the grandstand when the game was called off on Friday because of cold weather . . . the later sun failed to warm it up any . . . The Yanks jumped town shortly after noon . . . glad to leave the cold weather . . . And Foxx, Moe Berg and a few of the others left with them.

Jake Wade was deeply troubled over the story that he was destined to leave Boston for the Yankees, in a trade with Jake Powell . . . Wade was to have made a down payment of a month's rent on a new Boston apartment . . . but the story so disturbed him he was loathe to shell out if he were to be traded.

High School Miss Breaks Two Marks

ST. JOSEPH, Mo., April 29 (AP)—Anna Martha Fates, Hancett High star, bettered two national interscholastic track and field records in a meet here.

In the 75-yard dash she twice surpassed the old record of 9 3-5 seconds, set in 1925 by Mary Callahan of Classical High, Lynn, Mass. She won the preliminary in :9.3 and the final in :9.2.

In the broad jump she leaped 17 feet 7 inches, bettering the mark of 16 feet 9¾ inches set by Ruth Moore of Concord Academy, Concord, Mass.

A weak Princeton nine proved easy for the Harvard varsity baseball team at Soldiers Field where the Crimson downed the Tiger 13 to 2. The weak defense of the Tiger squad was really their downfall for they outhit Harvard 10 to 8 only to commit eight errors afield. The cameraman caught Chub Robbins, Tigers' catcher, proving an easy out with Lupien making the putout at first. The same Lupien lad made eleven putouts in the contest.

Bees, Sox Averages

RED SOX

Players	AB	R	BH	HR	RBI	Pct
Peacock, c	8	1	5	0	2	.600
Sommerkamp, ph	2	1	1	0	0	.500
Rich, p	4	0	2	0	0	.500
Grove, p	2	0	1	0	0	.500
Foxx, 1b	24	8	9	2	8	.375
Williams, rf	28	5	10	1	8	.357
Wilson, p	5	0	1	0	0	.333
Bagby, p	3	1	1	0	0	.333
Tabor, 3b	24	5	7	0	3	.292
Doerr, 2b	24	3	7	0	0	.292
Vosmik, lf	28	5	8	0	4	.286
Cronin, ss	18	3	4	0	2	.222
Desautels, c	19	4	4	0	2	.211
Cramer, cf	28	4	5	0	4	.178
Galehouse, p	2	0	0	0	0	.000
Ostermueller, p	2	0	0	0	0	.000
Gaffke, ph	1	0	0	0	0	.000
Heving, p	1	0	0	0	0	.000
Dickman, p	0	0	0	0	0	.000
Weaver, p	0	0	0	0	0	.000
Carey, p	0	0	0	0	0	.000
Wade, p	0	0	0	0	0	.000

PITCHERS' RECORDS

	Won	Lost	Pct
Rich	1	0	1.000
Bagby	1	1	.500
Heving	1	1	.500
Grove	0	1	.000

BEES

Players	AB	R	BH	HR	RBI	Pct
Lanning, p	2	0	1	0	1	.500
Bassett, rf	29	2	10	1	6	.345
Cuccinello, 2b	33	6	11	1	6	.333
Simmons, lf	28	7	9	1	3	.321
MacFayden, p	7	1	2	0	0	.286
Fletcher, 1b	29	5	8	0	3	.276
Lopez, c	29	1	8	0	5	.276
Cooney, cf	119	1	5	0	2	.263
Warstler, ss	4	1	1	0	0	.250
Garms, 3b	29	3	7	0	1	.241
Miller, ss	30	4	6	1	3	.200
West, rf, lf	17	0	3	0	1	.059
Fette, p	5	0	0	0	0	.000
Early, p	1	0	0	0	0	.000
Sheffner, p	3	0	0	0	0	.000
Hodgin, ph	3	0	0	0	0	.000
Erickson, p	1	0	0	0	0	.000
Posedel, p	1	0	0	0	0	.000
Outlaw, ph	2	0	0	0	0	.000
Warstler, 3b	0	0	0	0	0	.000
Sullivan, p	0	0	0	0	0	.000
Masi, c	0	0	0	0	0	.000

PITCHERS' RECORDS

	Won	Lost	Pct.
Fette	2	0	1.000
MacFayden	2	0	1.000
Posedel	1	0	1.000
Erickson	0	1	.000
Turner	0	1	.000
Lanning	0	1	.000

WILSON'S CODE BEST BET

37-09-88-29
Adams—Third Race
CODE IN SUNDAY ADVERTISER

Wilson's 'Gansett Form

FIRST RACE—Claiming, three-year-olds and up, $1000, six furlongs, ($1000):

P.P.	Horse	Wt.	Jockey	P. Odds	Comment
2	Bloomer Girl	x101	Taylor	3-1	Won last in hand
X	Blue Grotto	x101	Robart	4-1	Away poor last race
9	Glenbroom	116	Maschek	3-1	Won last, keen factor
5	Nebraska City	x111	Maloney	6-1	Won last, good chance
8	Miney Myerson	x108	Van Tassel	10-1	Nothing recently
7	Idolatry	x108	LeBlanc	15-1	Would surprise
4	Miss Martin	106	Merritt	15-1	May need race
6	Orkil's Russet	106	Schutte	20-1	Works well enough
1	Huen	113	Berger	20-1	SCRATCHED

SECOND RACE—Claiming, three-year-olds and up, $1000, six furlongs ($1000):

9	Whooper	x106	Robart	4-1	Best needed
6	Miss Tad	111	Wilson	3-1	Won last easily
4	Ramrod	x104	Bowen	3-1	Should have won last
1	Viajero	116	Moore	5-1	Surprised bad trip
?	Time Interval	106	Ashcroft	6-1	Speedy, may falter
?	Stavka	x108	LeBlanc	8-1	Last race good
3	Nellie Mc	108	Krovitz	20-1	Best races in mind
8	Moon's Mission	106	Schutte	20-1	Would surprised
5	Miss Aline	108	Driscoll	20-1	Poor form

THIRD RACE—Claiming, four-year-olds and up, $1000, six furlongs ($1500):

9	Idle Sun	x108	LeBlanc	6-1	Chance at good odds
4	aBright Sox	116	Krovitz	5-2	Clever winner in debut
6	Epitaph	115	May	4-1	Needed last race
7	Jack Sting	x113	Maloney	5-1	Two in a row
1	Furfiber	x110	Robart	6-1	Holds enough class
5	Harpen Belle	119	Ashcroft	10-1	Won at Tropical Park
3	Spring Moon	119	Wilson	15-1	Speedy, may falter
8	Ball O Fire	113	Pierson	12-1	Most improve
2	Mooldman	118	Krovitz	5-2	SCRATCHED

a—Mrs. A. R. Smith entry.

FOURTH RACE—Claiming, four-year-olds and up, $1000, six furlongs ($3000):

2	aTerpsichore	119	McCombs	2-1	Good race over track
7	Listaro	x119	Van Tassel	5-2	Last helped plenty
5	Affirmation	x108	Maloney	5-1	May go well
1	Kenyon C.	115	Schutte	6-1	Holds enough class
4	Panoramascope	113	Maschek	6-1	Favors longer route
6	Adolf	115	Eccard	12-1	SCRATCHED
3	aPordina	110	McCombs	2-1	SCRATCHED

a—Fanfare Farm entry.

FIFTH RACE—Three-year-olds and up, $3000 added, "The Portsmouth," 1 1-16 miles:

2	aWar Minstrel	106	Schutte	5-2	Best needed
1	Wise Prince	111	Ashcroft	4-1	Best top one in sprint
3	Mythical King	115	Nash	5-1	Reported very fit
4	Busy K.	108	Eccard	6-1	Mud would help
5	Sun Inplay	111	No Boy	8-1	Second at Jamaica
?	Be Jabbers	101	Bowen	8-1	Last before par
8	aGenie Palatine	102	McCombs	5-2	Stablemate better
6	Panther Creek	103	Wilson	12-1	Must improve
9	bPalty Hastings	102	Bowen	6-1	SCRATCHED

a—Mrs. E. Denemark entry. b—R. A. Coward entry.

SIXTH RACE—Claiming, four-year-olds and up, $1000, 1 1-16 miles. ($2000):

6	Passing Eve	111	Ashcroft	4-1	Good race over track
5	Buster Boy	x111	Robart	4-1	Holds enough class
4	Sir Reg	116	McCombs	8-1	Close at Havre
3	Bertillon	116	Schutte	10-1	Last helped
7	Candy Hero	114	Porter	12-1	May go well
10	Celestino	116	Driscoll	8-1	Speedy at times
?	aThe Runner	x111	LeBlanc	5-1	Must improve
9	Traicionero	116	Pierson	12-1	Fair at Havana
8	Liberty Torch	109	Merritt	12-1	May need racing
1	aBonny Clabber	x106	LeBlanc	5-1	SCRATCHED

a—F. Whittemore and A. Della Porta entry.

SEVENTH RACE—Claiming, three-year-olds, $1000, one mile, 70 yards ($1250-$1000):

3	aStepacola	108	McCombs	2-1	Call on last
6	aEllen H.	x106	Robart	2-1	Entry figures one, two
1	Dianapat	x106	LeBlanc	4-1	Last helped
2	Lady Hav	x106	Taylor	5-1	Short last trip
4	Heavy Mist	111	Eccard	3-1	Holds some class
8	Bright Spot	x106	Bowen	10-1	May beat rating
7	Happy Picnic	x106	Van Tassel	10-1	Dull effort in debut
5	Pack Saddle	111	Snider	20-1	Improvement needed

a—H. McLeod and G. Toothaker entry.

EIGHTH RACE—Claiming, four-year-olds and up, $1000, 1 1-16 miles ($1000):

3	Our Teddy	111	Ashcroft	8-1	Ready for good race
6	Alpenglow	106	Schutte	5-1	Last helped
5	Jerdan	x108	Van Tassel	5-1	May go well
10	Silent Shot	113	Wilson	6-1	Last below par
1	aHallie's Play	106	Krovitz	8-1	Stablemate better
8	Myron	x108	LeBlanc	8-1	Some good races
7	Sun Fighter	113	Berger	15-1	Nothing last trip
9	Last Romance	108	Driscoll	15-1	May need race
4	Saxopal	113	Dickinson	20-1	SCRATCHED
2	aSkipped	106	Krovitz	8-5	SCRATCHED

a—E. Miller and P. Bieber entry.

At Havre de Grace

By the Associated Press

FIRST RACE—Purse $1000, maiden three-year-olds, six furlongs, chute (:11):

7	Arbitrage	120	11	Rose Piller 120
5	xBrilliant Sun	120	5	aDaye-Sargent 120
12	Grandark	120	6	xSmarty High 115
13	aGroschneur	123	8	xTime Baster 110
10	Keyman	120	4	xSpring Cliff 120
4	xMarshall A	115	1	xYankee Lad 115
9	xPixie Dance	110		

aS. G. Bailey entry.

SECOND RACE—Purse $1000, claiming, three-year-olds and up, six furlongs, chute (:12):

3	Approched	124	6	xRun Hates 109
7	xBright Gem	105	1	xLady Elgin 104
5	Barraca	99	12	xMer's Time 104
2	xBargain Boy	111	4	Miss Eve 111
10	Dixie B	109	8	Sun Anfisch 119
11	xGod Knows	110	9	xTattersons 118

THIRD RACE—Purse $1000, claiming, three-year-olds, six furlongs, chute (:9):

6	xAbbots Lark	102	9	Nanahook 107
2	Bold Fay	115	3	Scorn 112
8	Flagella	107	7	Winter Reign 102
4	xIvy X.	119	1	Timetak 107
5	xMarwhisk	115		

FOURTH RACE—Purse $1000, claiming, three-year-olds and up, six furlongs, chute (:12):

7	xDark Friend	119	9	Lois Kay'am 109
3	xDaiquiri	111	12	Moon Harvest 116
4	xEather O.	104	5	Pansys First 111
11	Halo	111	8	Parrish 114
2	xHi Blaze	112	5	Royal Fox 116
5	Jadaan	122	10	xWaugh Pap 115

FIFTH RACE—Purse $10,000 added, The Philadelphia Handicap, three-year-olds and up, one mile and one-sixteenth (1:42):

2	aAthelwold	105	8	bGerald 106
11	Burning Star	116	9	bHypocrite 115
12	Bourbon King	105	5	High Velocity 119
7	Ball Low	126	1	Isolater 113
4	xChallephen	109	6	Ocean Roll 104
5	Conquer	129	10	Thanksgiving 116

aW. L. Brann entry.
bA. C. C. Stable and R. Parr entry.

SIXTH RACE—Purse $1000, claiming, four-year-olds and up, one mile and one-sixteenth (1:47):

8	xAlbuquerque	105	1	Elishes 107
4	xAbbots Last	109	6	Fuzzy 113
7	Carnage	106	3	Gimswick 108
5	xChief Ever'n	105	2	Playmore 120

SEVENTH RACE—Purse $1000, claiming, four-year-olds and up, one mile and one-sixteenth (1:47):

4	Albert D	117	1	Lady Dem't 115
8	xChilly Sir'g	109	7	xMon Doit 115
3	xHigh Relay	93	5	xSi'n Lady 107
2	xJudd's Fitz	115	6	xWoodsmac 106

xApprentice allowance claimed. Listed. Weather raining; track sloppy.

Joe & Asbestos

By KEN KLING

Asbestos did not profit so well yesterday when his bet ran 2nd. Today's horse goes at Havre De Grace. It is ROSE 13-16-6. Same horse in new code out today, is WHITE 21-26-8. We bet $5 for place. The bankroll is $46.

Narragansett Revised Odds, Jockey Line

(By Bay State News Service, Inc.)

FIRST RACE

Bloomer Girl, 104, Taylor	3-1
Nebraska City, 111, Maloney	6-1
Miss Martin, 106, Merritt	20-1
Blue Grotto, 101, Robart	3-1
Orkil's Russet, 106, Schutte	20-1
Idolatry, 108, LeBlanc	15-1
Miney Myerson, 106, Van Tassel	8-1
Glenbroom, 116, Maschek	2½-1

SECOND RACE

Viajero, 116, Moore	6-1
Time Interval, 106, Ashcroft	6-1
Nellie Mc, 108, Krovitz	20-1
Ramrod, 108, Bowen	4-1
Miss Aline, 108, Driscoll	20-1
Miss Tad, 111, Wilson	4-1
Stavka, 108, LeBlanc	5-1
Moon's Mission, 106, Schutte	10-1
Whooper, 108, Robart	3-1

THIRD RACE

Furfiber, 110, Robart	15-1
Spring Moon, 110, Wilson	15-1
Bright Sox, 116, Krovitz	5-1
Harpen Belle, 110, Ashcroft	10-1
Epitaph, 115, May	5-1
Jack Sting, 113, Maloney	4-1
Ball-O-Fire, 113, Pierson	10-1
Idle Sun, 108, LeBlanc	3-1

FOURTH RACE

Kenyon C., 115, Schutte	8-1
Terpsichore, 119, McCombs	1-1
Panorascope, 113, Maschek	8-1
Affirmation, 108, Maloney	2½-1
Listaro, 110, Van Tassel	4-1

FIFTH RACE

Wise Prince, 111, Ashcroft	2½-1
aWar S instrel, 106, Schutte	2½-1
Mythical King, 115, Nash	4-1
Busy K., 108, Eccard	10-1
Sun Inplay, 111, No boy	6-1
Panther Creek, 103, Wilson	10-1
Be Jabbers, 101, Bowen	12-1
aGenie Palatine, 102, McCombs	2½-1
aMrs. E. Denemark entry.	

SIXTH RACE

Candy Hero, 114, Porter	5-1
Bertillon, 116, Schutte	8-1
Sir Reg, 116, McCombs	12-1
Buster Boy, 111, Robart	15-1
Passing Eve, 111, Ashcroft	2½-1
The Runner, 111, LeBlanc	4-1
Liberty Torch, 109, Merritt	10-1
Traicionero, 116, Pierson	10-1
Celestino, 116, Driscoll	8-1

SEVENTH RACE

Dianapat, 106, LeBlanc	3-1
Lady Hav, 106, Taylor	6-1
aStepacola, 108, McCombs	6-5
Heavy Mist, 111, Eccard	20-1
Pack Saddle, 111, Snider	12-1
aEllen H, 106, Robart	6-5
Happy Picnic, 106, Van Tassel	8-1
Bright Spot, 106, Bowen	5-1
a—H. McLeod and G. Toothaker entry.	

EIGHTH RACE

Hallie's Play, 106, Krovitz	10-1
Our Teddy, 111, Ashcroft	3-1
Jerdan, 108, Van Tassel	6-1
Alpenglow, 106, Schutte	3-1
Sun Fighter, 113, Berger	12-1
Myron, 108, LeBlanc	4-1
Last Romance, 108, Driscoll	20-1
Silent Shot, 113, Wilson	5-1
Weather cloudy; track fast.	

Program Selections

1—Blue Grotto, Glenbroom, Bloomer Girl

2—Whooper, Miss Tad, Ramrod

3—Epitaph, Bright Sox, Idle Sun

4—Terpsichore, Affirmation, Listaro

5—War Minstrel, Wise Prince, Panther Creek

6—Passing Eve, The Runner, Buster Boy.

7—Stepacola, Bright Spot, Dianapat.

8—Alpenglow, Myron, Our Teddy.

Weather cloudy; track fast.

Bottomley Joins Air Announcers

ST. LOUIS, April 29 (AP)—When baseball clubs fire their managers, they literally "give them the air." Sunny Jim Bottomley, one-time pilot of the St. Louis Browns, is the latest to join the former managers holding radio broadcasting jobs.

He signed a contract to give expert comment on the St. Louis station (KWK) and will go on the air for the first time today.

Bloomer Girl My Best—Wilson

By DAVE WILSON

(Selections for Fast Track)

BEST—BLOOMER GIRL, FIRST RACE

NARRAGANSETT PARK, R. I., April 29—Medway Stable's Bloomer Girl, a galloping winner at 'Gansett the other day, gets top billing in the initial heat here this afternoon. The four-year-old filly needs only to run back to her last victory over Letselope to make it two straight wins.

FIRST RACE

Bloomer Girl, Blue Grotto, Glenbroom

BLOOMER GIRL won her most recent start in hand and looks all over a repeater. BLUE GROTTO was away slow the other day. GLENBROOM won his last and cannot be ignored.

SECOND RACE

Whooper, Miss Tad, Ramrod

WHOOPER, third to Currants and Idle Sun the other day, looks good as anything in the second race, another wide-open affair. MISS TAD won her last easily and figures very close. RAMROD suffered much interference when beaten by Viajero.

THIRD RACE

Idle Sun, Goldman, Bright Sox

IDLE SUN, second to Currants in a swiftly-run race the other day, appears to have a royal chance of clicking at good odds. GOLDMAN, winner of three straight races, is coupled in the wagering with BRIGHT SOX, which won his initial start of the meet.

FOURTH RACE

Terpsichore, Listaro, Pordina

Barely beaten by Chief Nadi and Stephen Jay in his initial start of the current meeting, TERPSICHORE is descending the claiming ladder and should waltz right into the winner's circle. LISTARO is shedding weight and looks all over a repeater. PORDINA will run coupled in the wagering with the top choice.

FIFTH RACE

War Minstrel, Wise Prince, Mythical King

WAR MINSTREL will have to turn tables on WISE PRINCE. The latter is game but may be found wanting over the route. MYTHICAL KING trained well at New York before shipping.

SIXTH RACE

Passing Eve, Buster Boy, Sir Reg

Barely beaten by Ozark the other day, PASSING EVE looks much the best, although moving up the claiming ladder. BUSTER BOY and SIR REG rate in the order named.

SEVENTH RACE

Stepacola, Ellen H., Dianapat

STEPACOLA and ELLEN H., which run coupled in the wagering, are both capable of winning, and appear to have a stranglehold on the lion's share of the spoils. DIANAPAT was beaten by the top pair in her most recent race.

EIGHTH RACE

Skipped, Our Teddy, Alpenglow

Third to Time Clock and Inactive the other day, SKIPPED should be able to take time out for lunch and still beat out the beefies opposing her in the nightcap. OUR TEDDY and ALPENGLOW figure as named.

Baseball's Big Six

(By The Associated Press)
(First Three in Each League)
(20 or More at Bats)

Player, Club	G.	AB.	R.	H.	Pct.
Myers, Reds	7	21	5	11	.524
Hack, Cubs	8	33	7	15	.455
McCosky, Tigers	9	38	10	17	.447
McCormick, Reds	7	28	4	12	.429
Haag, Browns	7	29	5	11	.413
Greenberg, Tigers	9	34	8	14	.412

RUNS BATTED IN

AMERICAN		NATIONAL	
McNair, W. Sox	10	Goodman, Reds	12
Berardino, Browns	9	Herman, Cubs	8
Wright, Senators	8	McCormick, Reds	7
Eden, Athletics	8		
Walker, W. Sox	8		

NARRAGANSETT MUTUELS
For Friday, April 28

1—2—7 Races	$100.30
1—2—3—5—7 Races	$202.20
7 Races	$283.70
Three Races	$157.40
Five Races	$215.90
Seven Races	$283.70

TODAY'S RACE SCRATCHES

AT NARRAGANSETT PARK

1—Huen.
3—Goldman.
4—Pordina, Adolf.
5—Polly Hastings.
6—Bonny Clabber.
8—Skipped, Saxopal.
Weather cloudy; track fast.

AT HAVRE DE GRACE

1—Yankee Lad, Brilliant One, Time Beater, Rosepillar, Grouchnear.
2—Lady Elgin, Tuttlecurio, Meridian Time.
4—Distract, Pansys First, Royal Fox, Halo.
5—Athelwold, Conquer, Ball Low.
Weather cloudy; track heavy.

AT BEULAH PARK

1—Vine of Roses, Anne Wood, Herb, Da-No-Be, Prudent Miss, Milton's Gold, Hasty Sue, Darby Delight.
2—Bypath, Parrish Roach, Miss Collins.
4—Jubilee Jim.
5—Hasty Colonel.
Weather clear; track good.

AT HAVANA

1—Wrack Princess, Seven Up, Black Chaff, Happy Hills.
2—Miss Harmful, Takes Time, Silent Monk.
4—Redwick, Beautiful Gean.
6—Gay Streamer.
8—Mowgeen.
Weather clear; track slow.

AT CHURCHILL DOWNS

1—Solar Hawk, Princess Torch, Buddie Treacy, Fly Time, Absconder, Vecks, Cherovan, Cront an Pot.
2—Killarney Lass, Valdina Nymph, Alpoise, Wise Ali.
3—Lady Wo, Vanwind, Fanfun, Jock's Betsy, Horace B., Molly Fly, Little Yvonne.
4—Three Bangs Manie O'Hara.
6—Knee Deep, Palamede, Last Message, Ridge.
7—Russia.
8—Lucy, Sevenstar, Chenault, Petard, Sortie's Son, U Demon, Cossack Girl, Bel Espoir, Bobbrax, Agnes Knight.
9—Declared off.
Weather clear; track fast.

JOE & ASBESTOS
Weekly Turf Booklet
NOW 15c—LARGER, MORE PAGES
Published Every Monday with Special List of Long Shots
Simplest trend 15c for booklet. Don't miss the Lucky secret code in cartoon.
To pay for printing and handling, send a self-addressed, stamped envelope for return mail, local (2c), out of town (3c). Back issues of each sent upon request. Address Joe and Asbestos, Daily Record or Boston American, 5 Winthrop Square, Boston, Mass. Letters that do not contain 15 cents and a self-addressed, stamped envelope WILL NOT BE ANSWERED.

TURF LIGHT
Twenty year old SPORTS WEEKLY 15 cents all newsstands. Ratings on horses at all principal tracks. Out Thursdays. Latest news ALL TRACKS.

5 Derby Candidates in Same Race at Downs

PICK TECHNICIAN TO WIN CLASSIC

LOUISVILLE, Ky., April 29 (AP)—Woolford Farms' Technician and four other more lightly regarded Kentucky Derby eligibles meet today in the six-furlong, $1000 Daniel Boone purse on the opening day card at Churchill Downs.

Technician, rated at 4 to 1 to win the Derby next Saturday, was the odds-on favorite to take the measure today of Light Spur, Giles County, No Competition and Fern Creek, all Derby eligibles. Bugles Blow completes the field, with Milky Way's Giles County and no Competition grouped as an entry.

The feature race on the card inaugurating the 19-day meet at the Downs is the $2500 added Clark Handicap for three-year-olds and up at a mile and a sixteenth. The Clark is as old as the more famous Kentucky Derby, having been first run in 1875. No Derby eligible is entered in the Clark. Torey, Arabs Arrow and Co-Sport were the overnight favorites.

Chief interest at the Downs today centered on the arrival of W. L. Brann's Challedon and Porter's Mite from the stable of W. E. Boeing. Both horses arrived from Maryland in good shape.

Trainer Lou Schaefer was optimistic over Challedon's derby prospects but said he would not start the colt before the derby. Ted Horning in charge of Porter's Mite indicated the son of the Porter would get a test Wednesday in the derby prep.

Track Superintendent Tom Young said 1360 horses already were quartered at the Downs and additional arrivals probably would swell the number to 1500—a record number for the derby track.

Jockey Leon Haas up on T. M. Dorsett, Derby headliner, which starts in $20,000 Wood Memorial at Jamaica today.

International News Photograph Service.

Hash is the unpretty name given this sturdy three-year-old thoroughbred entered in next Saturday's Kentucky Derby by the Greentree stable.

Umpiring Hard Job--- Quigley

NEW YORK, April 29 (INS)—Ernie Quigley, the professional-panned grand oompah of National League umpires, eased back in his throne-room and reflected aloud that baseball decision-making had become a decidedly more attractive profession since the dawn years of the bat-and-ball sport.

"But umpiring was and is a hard job," said the immaculately groomed Quigley, who was dubbed supervisor by President Ford Frick in 1937 after serving in the ranks for 23 campaigns.

"In point of work out on the field, it's not any easier than years ago. Now, instead of two umpires to a game, we have three, so that the diamond can be covered more effectively. To do a good job of officiating is no simple task. It requires great concentration and a real love for the work.

"I think it's well worth stressing that last item. You will find that over the seasons the men who have made a brilliant success of umpiring are those with an intense interest in it. They study their assignment and bring much thought to it. More persons of this type are entering the profession now."

"Certainly it's a better profession now," Quigley permitted his noggin to perform an austere nod. "Despite everything though, the difficulty of the work hasn't become less."

League Leaders

By the Associated Press

NATIONAL LEAGUE

BATTING — Myers, Cincinnati, .524; Hack, Chicago, .455.

RUNS—Ott, New York, and Garms, Boston, 8.

RUNS BATTED IN—Goodman, Cincinnati, 12; Herman, Chicago, 8.

HITS—Hack, Chicago, 15; Arnovich, Philadelphia, 13.

DOUBLES—Bartell, Chicago, 6; three tied with 4.

TRIPLES—Hack and Herman, Chicago, 2.

HOME RUNS—Goodman, Cincinnati, 3; Mize, St. Louis, Marty, Chicago, Ott, New York, and Camilli, Brooklyn, 2.

STOLEN BASES—Rosen and Lavagetto, Brooklyn, 2.

PITCHING—Gumbert, New York, Hamlin, Brooklyn, Fette and MacFayden, Boston, Derringer and Moore, Cincinnati, 2—0 each.

AMERICAN LEAGUE

BATTING — McCoskey, Detroit, .447; Hong, St. Louis, .423.

RUNS—McCoskey, Detroit, 10; Greenberg, Detroit, and Foxx, Boston, 9.

RUNS BATTED IN—McNair, Chicago, 10; Berardino, St. Louis, 9.

HITS—McCoskey, Detroit, 17; Greenberg and Fox, Detroit, 14.

DOUBLES—McCoskey, Detroit; Owen, Chicago, and Medquion, St. Louis, 5.

TRIPLES—Gelbert and Travis, Washington, 2.

HOME RUNS—Greenberg, Detroit, 3; Foxx, Boston, Hong, St. Louis, Campbell, Cleveland, and Gehringer, Detroit, 2.

STOLEN BASES—Hong, St. Louis, 3; Case, Washington, Kubel and Walker, Chicago, 2.

PITCHING—Ruffing, New York, Leonard, Washington, Feller, Cleveland, and Bridges, Detroit, 2—0 each.

BIERMAN INSISTS ON GRID SINCERITY

NEW YORK, April 29 (AP)—What he's been seeing in spring practice at Minnesota caused Bernie Bierman to issue this order: "Play football or turn in your suits."

The Georgia-Florida League has outlawed the old hidden ball trick—caused too much confusion . . . Doc Robb, who trained Jim Braddock for all his important bouts, will be Lou Nova's chief second against Baer.

They call him Midas.

Before arriving in New York from Washington, the King and Queen of England will leave the train at Red Bank, N. J., (pop. 13,000) and ride down the main drag . . . Red Bank also is the home town of Mike Jacobs who'll probably have the ticket rights.

Tony Galento's debut on the coast was described as weary, dreary, teary and bleary . . . The Herald-Tribune has lined up such headliners as Wallace Wade, Duke; Dutch Meyer, Texas Christian, and Bill Kern, Carnegie Tech, for its coaching school at the World's Fair in August.

PITCHER EVANS IN TROUBLE

The Dodgers are having trouble finding a room mate for Pitcher Red Evans who likes to smoke a 10-year-old pipe in bed . . .

Fay Fabiani, the fiddling mat maestro, was feature soloist at a concert in Philly by the Italo-American Philharmonic Orchestra. The music critics gave him three stars.

Bill Brandt, National League publicity chief, calls Manuel Salvo of the Giants "the Mastodonic Maestro of the Mound" . . . Sounds like Bill is warming up for a job with the circus.

Elmer Hackney of Kansas State hurled the 16-pound iron ball 52 feet, 1½ inches in the Kansas relays for his sixth record of the year . . . Coach Ward Haylett thinks maybe he'll hit 54 feet in the Colorado relays today.

A New York paper said it hears there is a plot afoot to make Luke Sewell manager of the Indians.

When he rejoined the Tribe after being canned by Brookiyn, Luke said:

"Now I know how the children of Israel felt when they saw Moses."

Does Luke mean he aims to lead the Injuns out of the wilderness, or that he is just plumb glad to get out of them Flatbush bullrushes?

Fights Last Night

CHICAGO—Johnny Brown, 128, Chicago, outpointed Everett Rightmire, 128, Sioux City, Ia. (10).

MINNEAPOLIS — Dick Densmay, 146, Bismarck, N. D., outpointed Cleo McNeal, 139½, Akron, O. (10).

PINE BLUFF, Ark—Bob Sikes, 185, Pine Bluff, knocked out Sailor O'Neal, 184, Seattle (5).

INDIANAPOLIS — Chuck Vickers, 142, Indianapolis, outpointed Jackie (K. O.) Lee, 147, Macon, Ga. (8).

HOLLYWOOD—Junior Munsell, 184, Oklahoma City, knocked out Bob Nestell, 191, Los Angeles (5).

DALLAS—Al Bernard, 157, Houston, Tex., outpointed Frankie Hughes, 153, Terre Haute, Ind. (10).

WILKES-BARRE, Pa. — Irish Eddie Dolan, 144, Waterbury, Ct., outpointed Dewey Anderson, 147, New York (10).

NEW YORK — Georgie Abrams, 151, Washington, decisioned Harry Balsamo, 165¾, New York (8).

Tommy Spiegal, 132, Pittsburgh, defeated Maurice Arnault, 133½, France (8).

Oliver White, 134½, New York, knocked out Gene Gregory, 134½, New Haven, Ct. (9).

PHILADELPHIA—Frank Zaccaria, 178, Orange, N. J., knocked out Nick Rabin, 188, Bethlehem, Pa. (4).

Indians Trounced By Browns

CLEVELAND, April 29 (INS)—The St. Louis Browns swarmed over the Indians, 9 to 8, handing the Clevelanders their third straight defeat.

Johnny Beradino, the rookie St. Louis second baseman, was the hitting star of the contest, connecting for two doubles and a single which blasted in five runs. He put the Browns ahead to stay in the third frame when he doubled to clear the bases of three occupants.

The Indians used a quartet of second-string hurlers starting with Bill Zuber. Hal Trosky hit his first homer of the season in the fifth with Heath on base.

Goodman's Home Run Gives Reds Victory

CINCINNATI, April 29 (INS)—A home run by Ival Goodman with two on and none out in the ninth gave the Reds a 7 to 6 victory over the Chicago Cubs and catapulted Cincinnati into the leadership of the National League.

Jack Russell, successor to Clay Bryant on the hill, was relieved by Bill Lee after Werber and Frey singled in the Reds' last time at bat. But Goodman poled Lee's first pitch into the right field bleachers.

Helen Mara, Chaplin Freed by Court

NEW YORK, April 29 (AP)—The jury in the trial of the New York football Giants, Helen Mara, and Charles Chaplin, a clerk, on charges of violating the amusement and sports events tax law was discharged after it failed to reach an agreement.

Miss Mara is a niece of John and Tim Mara, sports promoters.

They were charged with responsibility for the sale of eight $2.20 (face value) tickets to the championship game between the Giants and Green Bay Packers last fall, at $3.45 each, without endorsing the price at which the tickets were sold or the name of the dealer and sales person.

E. I. League Standings

	Won	Lost	Pct.
Harvard	4	0	1.000
Dartmouth	3	1	.750
Yale	1	1	.500
Columbia	1	2	.333
Pennsylvania	1	2	.333
Princeton	0	0	.000
Cornell	0	2	.000

RESULTS YESTERDAY

Harvard 13, Princeton 2.
Dartmouth 3, Yale 2 (10 innings)

GAME TODAY

Cornell at Harvard.

3 Records Broken At Philly

PHILADELPHIA, April 29 (INS)—Overcoming the handicaps of a chilling wind, a winter temperature, rain and muddy track, athletes competing in the first day of the two-day Penn relays carnival at Franklin Field today broke one world record and two meet standards.

Four fleet youngsters representing Mercersburg Academy of Pennsylvania raced to a new universal standard in the quarter-mile relay prep school championship.

William Faymonville, Notre Dame, defending champion, shattered his own carnival record at the discus throw on taking that event with a throw of 163 feet 4 inches. His old figure, 157 feet 1½ inches was made last year.

FAST SCHOOL TEAM

Mercersburg Academy, in winning the prep school quarter-mile title for the 11th time, registered the fastest time ever negotiated by a schoolboy quartet. Jack Watt, Austin Kellam, Robert Ufer and Paxon Gifford were clocked in 42.2 seconds.

They bettered the world mark of 42.4 hung up by Glendale H. S. of California in 1928 and the carnival mark of 42.5 made by their own school in 1933.

Pittsburgh won the initial varsity championship, the quarter-mile test, defeating Cornell by two feet. Frank Ohl, Arthur Thomas, Albert Ferrera and Lawrence Tregoning, the Panther runner, were timed at 42.3, a tenth of a second slower than Mercersburg.

With the dazzling Rideout twins, Blaine and Wayne, running the third and anchor legs, North Texas Teachers' College retained its distance medley relay title in the rather torpid time of 10:11.5. D. Christman, ran the quarter, Harvey Bryant the half, Blaine the three-quarters and Wayne the mile.

WIN BY WIDE MARGIN

The Texans won by a third of a mile from Indiana. Michigan was third. William Watson, Michigan, accounted for an upset when he defeated Francis Ryan, Columbia, defending meet and indoor and outdoor intercollegiate titleholder, in the shotput with a toss of 52 feet 9¼ inches, a carnival record. Ryan set the former standard, 51 feet 6⅛ inches, last year. Ryan placed second at 50 feet 9⅛ inches.

How Derby Horses Performed

By the Associated Press

HEATHER BROOM (John Hay Whitney)—Won $5000 added Blue Grass Stakes at Keeneland from field of four other Derby eligibles, running mile and one-eighth in 1:54 1-5.

THIRD DEGREE and HASH (Mrs. Payne Whitney)—Third Degree second in Blue Grass Stakes, a half length behind Heather Broom. Hash an also-ran.

VISCONTY (Valdina Farms)—Third in Blue Grass Stakes.

CALEXICO (C. H. Cleary)—Also ran in Blue Grass Stakes.

AFFAIR (John A. Manfuso)—Won Modesty Purse at Havre De Grace, running mile and 70 yards in 1:47 4-5 to graduate from maiden class.

GUYENCOURT (Brandywine Stable)—Also ran in race won by Affair.

STEEL HEELS (Junius Bell)—Worked five furlongs at Churchill Downs in 1:00 3-5, virtually assuring himself of starting place in Derby.

TECHNICIAN (Woolford Farm)—Breezed mile at Downs in 1:42 2-5 under restraint.

TIMEFUL (T. E. Mueller)—Went six furlongs in 1:15 3-5 at Downs.

CHALLEDON (W. L. Brann)—Worked a mile under close restraint in 1:50 at Havre De Grace before being shipped to Louisville.

NAME MALDEN AMNESIA VICTIM

STORY ON PAGE 4

2¢

Treasury—April 29 (AP)
Balance 3 045 584 872
Receipts 27 343 67[illegible]

BOSTON EVENING AMERICAN

The only Boston evening newspaper with direct wire services from Associated Press and International News Service

Copyright, 1939, by N. E. Newspaper Publishing Co. BOSTON, SATURDAY, APRIL 29, 1939 Entered as second-class matter at Boston Postoffice

FAIR RAIN CLOUDY

FULL LAST ○ NEW FIRST ●
APR 3-10 APR 11-18 APR 19-25 APR 26-MAY 2

Archbishop Spellman Confers Orders on Students

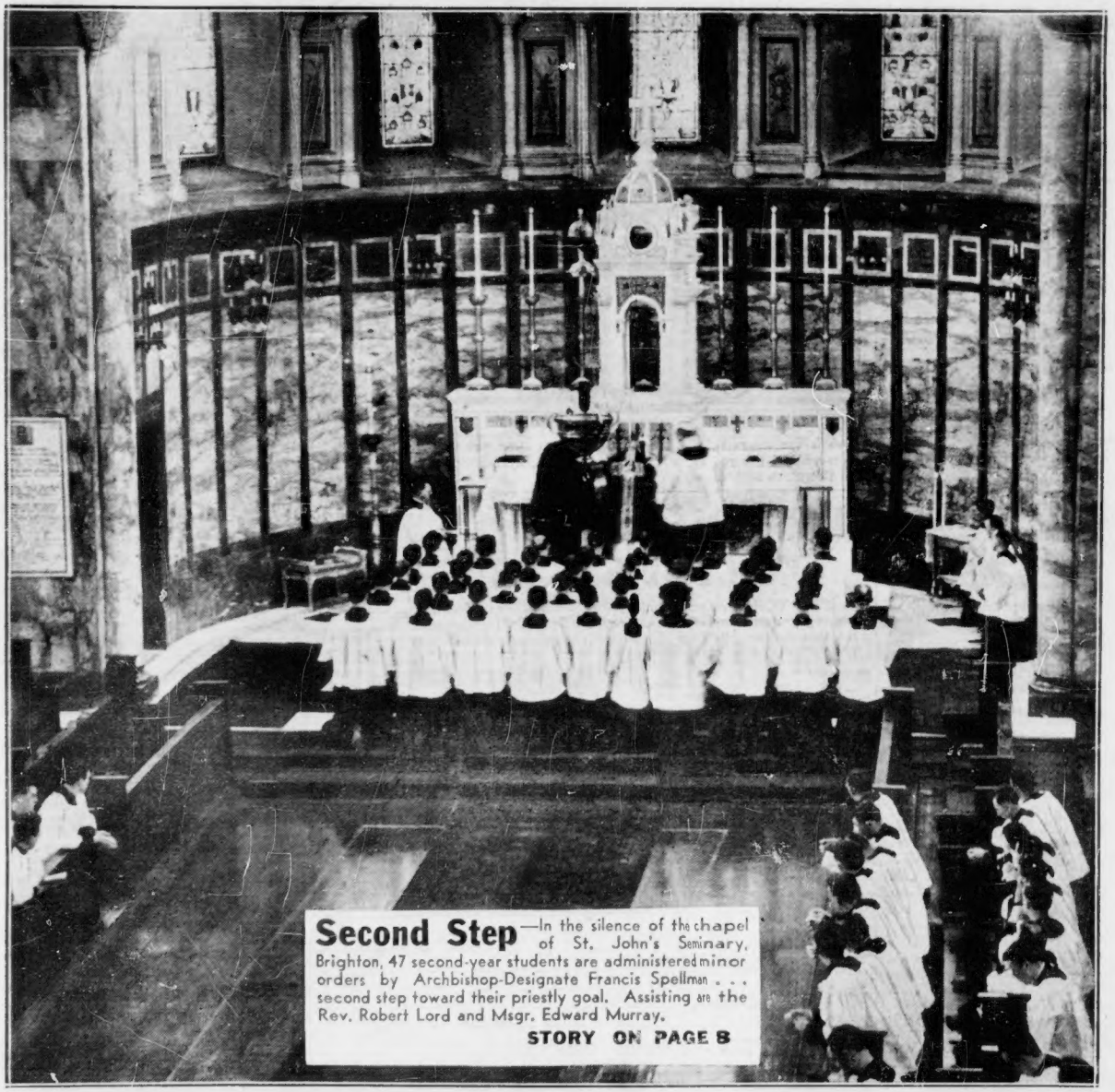

Second Step—In the silence of the chapel of St. John's Seminary, Brighton, 47 second-year students are administered minor orders by Archbishop-Designate Francis Spellman . . . second step toward their priestly goal. Assisting are the Rev. Robert Lord and Msgr. Edward Murray.

STORY ON PAGE 8

JOCKEY MEADE TALKS Exposes Race Secrets in Tomorrow's SUNDAY ADVERTISER